The Kingston Daily Freeman

FOUNDED IN 1871. CITY OF KINGSTON, N. Y., MONDAY EVENING, OCTOBER 22, 1923. PRICE THREE CENTS.

GOVERNORS ON THEIR WAY HOME

Only Tangible Result of Conference Will Be Calling of State Law Officers by Some Governors to Map Out Enforcement—M. E. Board Makes Recommendations to President.

By Telegraph to The Freeman.

Washington, Oct. 22.—On the heels of the departing governors who attended the prohibition conference at the White House Saturday came renewed pressure today to "compel" President Coolidge to assume personal command of dry law enforcement. Governor Pinchot of Pennsylvania, first suggested that Mr. Coolidge accept personal responsibility for enforcing the Volstead law, and he reiterated it last night in a parting fling at the "orgy of lawlessness" which the federal government, he said, seems powerless or unwilling to check.

Today the board of temperance, prohibition and public morals of the Methodist Episcopal Church, took up Governor Pinchot's battle cry and accompanied it with a demand that Secretary of the Treasury Andrew W. Mellon, Commissioner Blair, and Assistant Prohibition Commissioner James Jones be relieved of connection with prohibition enforcement.

The board said in a formal statement:

"Commissioner Haynes is an honest man and a man of ability. He is a sincere prohibitionist, and if permitted, could do the country a service. He is not being permitted."

The board then proceeded to make four recommendations to President Coolidge as to how he could solve the prohibition problem:

"The thing has been checked up to President Coolidge. He is an honest man. He wants to see the law enforced. The time has come for him to see that it is enforced and to see to it personally. There are several things he could do:

"1. He could favor the creation of the prohibition unit as a separate bureau; with a real prohibitionist having real power at the head of it; one who can be held responsible for results.

"2. Or he could replace the present commissioner of Internal Revenue (Blair) with a fighting prohibitionist, letting the new commissioner and Haynes reconstruct the unit, cleaning it of politics and worse—should worse be discovered.

"3. He could come out flat footed in support of the prohibition law, not 'just because it is the law,' but because prohibition is an American policy now, henceforth and forever, the policy of a prohibition country over which floats a prohibition flag, a policy which has vindicated itself despite the assaults of semi-treasonable forces.

"4. He could pass the word down the line to the American people from the highest to the lowest that the government is determined to enforce this law, that it will be enforced on Broadway and in the distant hollows of remote mountains.

"No president in modern times," concluded this remarkable statement, "has had a greater opportunity than Calvin Coolidge."

Meanwhile official Washington settled back today to await and observe the effects of the governors' conference.

Under the program adopted, the governors are to call state wide meetings of prosecuting attorneys, chiefs of police, law officers of all kinds, to map out local enforcement campaigns. Some of the governors will call such conferences, others were quite frank in saying privately they considered them unnecessary and useless.

At least three of the governors were publicly outspoken in their resentment at what they termed "federal buck passing." These were Smith of New York, Ritchie of Maryland and Morrison of North Carolina. The governor of North Carolina, while in favor of dry law, considers its enforcement to be a federal problem and one that could not be saddled on the individual states.

The ultimate effect of the governors' conference on the enforcement problem cannot yet be guaged, officials said today. Some believe it will have no effect whatsoever, while others believe that its principal effect will be the awakening of public discussion and the focusing of public attention on the present widespread lawlessness with the result there will be stricter enforcement in most parts of the country.

JOHN SETERA INJURED AS AUTO AND TROLLEY COLLIDED

An X-Ray to be Taken to Ascertain If Skull is Fractured.

John Setera of Linderman avenue is in the Kingston City Hospital with a possible fractured skull as the result of a Ford car and a Colonial trolley car coming together at the intersection of Washington and Linderman avenues, Sunday afternoon about 1:30 o'clock. An X-Ray will be taken of Setera's injury today at the hospital.

The Ford car was owned by Frank A. Bunten, of No. 19 Greenkill avenue. The Ford was struck in the center and the two rear wheels ripped off and the front window of the trolley car shattered.

Mr. Bunten escaped injury but Mr. Setera, who was riding with him, was thrown out of the car by the force of the impact striking the roadway, near the curb, on his head.

Just who was to blame for the collision is not known.

Water Pressure To Be Low In Uptown Section This Evening

The water pressure will be low in the uptown section of the city beginning at 6 o'clock this evening and continuing until necessary repairs are made to a bad break in the pipes on Albany avenue. It will be necessary to shut off the main supply and high points in the uptown section will suffer mostly.

AUTO KILLED HELEN WATTS

Six Year Old Girl Running Across Street Sunday Morning Struck By Auto Driven By Yonkers Man—Died Of Broken Neck In City Hospital.

Little Helen Watts, six year old stepdaughter of Lawrence Gerlack of No. 9 Court avenue, was struck by an automobile driven by John W. Elmendorf of Lincoln Terrace, Yonkers, at the corner of Main and Wall streets, Sunday morning about 10 o'clock, and died later at the Kingston City Hospital.

From the story as gathered by the police, who are still investigating the tragedy, the child was standing with her mother near Pennington's studio on Main street, awaiting Charles Wood of Lucas avenue, with his automobile. When Mr. Wood arrived he turned the corner from Wall street and pulled up to the curb at the right side of Main street.

When the child saw the auto at the curb she broke away from her mother and ran across the street towards it just as the Elmendorf auto turned the corner from Wall street. The child was struck by the fender and hurled to the ground and one of the auto's wheels passed over her body.

Mr. Wood leaping from his car picked the girl up and hurried her to the Kingston City Hospital where she died a few minutes later. The child's neck had been broken.

Mr. Elmendorf had been stopping at the home of John J. Brodhead in Hurley.

The result of the investigation made by the police under the direction of Chief of Police J. Allan Wood will be turned over to Coroner W. N. Conner.

FORCED TO DRIVE 12 MILES UNDER GUN

Charles E. Purdy, White Plains salesman, is in the Hudson River Hospital, Poughkeepsie, for observation, following a twelve hour ride Sunday which he conducted with the aid of a gun. Sunday morning Purdy borrowed a gun to go hunting, later it is said he entered the home of Clyde Tanney in Amenia and requested assistance in tracing a man, who he said had killed a woman and taken the body in an automobile. Purdy forced Tanney into the latter's automobile and a wild ride followed to Wingdale, with Purdy waving the gun at Tanney, who did not dare to stop the car. Tanney stopped later on the plea of no gasoline and taking his captor by surprise overpowered him. Deputy sheriffs took Purdy to the state hospital.

DINNER AND DANCE AT LAKE KATRINE GRANGE

The regular Tuesday night dance will take place at Lake Katrine Grange Hall tomorrow evening. Zucca's orchestra will furnish music for dancing. Preceding the dance the annual chicken dinner will be served from 6 to 9 o'clock.

GETTING READY TO DIVERT THE SCHOHARIE

Rice and Ganey are making very good progress in placing the emergency timber dam across the Schoharie creek at the intake to the Shandaken tunnel. The dam is over half way across the creek.—Prattsville News.

Our Growing Population.

The following births have been reported to the board of health.

Mr. and Mrs. Frederick A. Moot, Jr., 95 Abruyn street, at Kingston City Hospital, a daughter Lean Jean.

Mr. and Mrs. Joseph A. Kelly, 13 Spruce street, a daughter Jean.

Mr. and Mrs. Harold Otis, 613 Broadway, at Kingston City Hospital, a son John Joseph.

Mr. and Mrs. F. Claude R. Potter, Port Ewen, at Kingston City Hospital, a daughter Margaret Elizabeth.

Mr. and Mrs. Archibald Leighton, 212 TenBroeck avenue, at Benedictine Hospital, a son Robert D.

Mr. and Mrs. Virgil Turner, New Paltz, at Benedictine Hospital, a son Roland.

Mr. and Mrs. James H. Swibold, 17 Janet street, a son Wesley Douglass.

Mr. and Mrs. John Steltz, 80 Broadway, a daughter Dolores.

Y. W. C. A. Meeting Tuesday.

The Young women of this city are cordially invited to come to the Y. W. C. A. Tuesday evening at 7 o'clock at which time Mrs. John W. Searing and Miss Cordes will give talks on what it means to be a good citizen from the woman's viewpoint. After the talks there will be the usual sing and games and general good time.

P.-T. A. School No. 4.

The Parent-Teacher Association of School No. 4 will hold a meeting at the school on Tuesday evening, October 23, at 8 o'clock.

GERMAN MENACE IS TWO-HEADED

Monarchist Bavaria Threatens War on Red Saxony and Defies Berlin Once, and Possibly Two Republics Appear Sure in Rhineland.

By Telegraph to The Freeman.

Berlin, Oct. 22.—The Berlin government was beset on two sides today, being in the most dangerous position since the revolution at the end of the war. Bavaria was defiant towards Berlin and was threatening warfare against red Saxony, while the Rhineland republic movement was spreading.

Muenchen, Gladbach and Crefeld have joined the Rhenish republican movement.

Feverish attempts are being made to settle the Bavarain crisis amicably, leaving the decision whether Bavaria is right or wrong to the Reichrat which is the representative body of all the federal states in Germany.

The Reichrat will meet tomorrow. Bavaria prevented an open break over Sunday by not attempting to swear in formally members of the Reichswehr.

Mayence, Oct. 22.—The Rhenish republican movement spread today. The federal and Prussian state governments have issued a joint invitation to the Rhineland parties to meet representatives of the German state in the federal building at Cologne to discuss the proclamation of a Rhineland republic. The Reich officials want the new republic to be a member of the German confederation of states.

It is possible that the movement may grow into the creation of two republics, one with headquarters at Cologne and adhering to Berlin under protection of the British; the second republic an autonomous state supported by France and Belgium.

STOKES, ON STAND, PROVES HOSTILE WITNESS

By Telegraph to The Freeman.

New York, Oct. 22.—W. E. D. Stokes was called as a witness for his wife today when she began her defense against his suit for divorce. The aged millionaire, seeking to divorce the young and beautiful Helen Elwood Stokes, and obtain the custody of their two children, proved a hostile witness.

Samuel Untermyer, counsel for Mrs. Stokes, tried to question Stokes about the birth of his two children, but Justice Mahoney would not permit him to answer.

To almost every question, Untermyer put to the witness, Max D. Steuer, his attorney, shouted objections.

Stokes closed his suit today after using 21 witnesses and in an effort to prove she had been friendly with Edgar T. Wallace. Most of the witnesses were negro servants who testified they had seen Mrs. Stokes at Wallace's alleged "love flat" on Fifth avenue.

COLORED MAN SLASHED AT EAST KINGSTON

Sheriff Kolts, Night Jailor Seth Jocelyn and Deputy Sheriff Bongartz responded to a call Saturday night from East Kingston where a colored man, Harry Jones, had been cut. Jones, who was brought to the Kingston City Hospital and attended by Dr. Fred Snyder, returned to his home after cuts in his head and a stab in the arm had been dressed. He claimed that he had had a fight with Tony Pilicia and Tony De Cicco at East Kingston and that he had then been injured. The sheriff first called at the hospital and then went to East Kingston and conducted an investigation. Both men claimed that Jones had been cut by a woman named Mary Redick, who disappeared following the affair. As Jones would not make a complaint against the woman no arrests were made.

O'RYAN MAKES CHARGES AGAINST C. R. FORBES

By Telegraph to The Freeman.

Washington, Oct. 22.—A clash between Major General John F. O'Ryan, government investigator and former Director C. R. Forbes, featured the opening session today of the senate investigation into alleged waste and mismanagement of the United States veterans bureau. Charges by O'Ryan that the bureau's business was "not always conducted honestly," brought forth a hot denial from Forbes.

The clash created intense excitement but the hearing continued after Forbes was informed he would be given an opportunity later to reply to the charges.

To Sing at Sleightsburgh.

At Sleightsburgh Chapel at the regular Tuesday evening meeting of which the Rev. John Anthony is leader Munroe Burger and George E. Lowe of Kingston will sing. These singers are members of the Trinity choir. Everyone is invited to attend. Meeting at 7:30.

CAPTAIN MURDOCK HAS RESIGNED

As Keeper of Rondout Light After 43 Years in That or Similar Service Will Take Well Earned Vacation.

CAPTAIN JAMES MURDOCH

Captain James Murdock, keeper of the lighthouse at the mouth of the Rondout creek, retires from active service on October 31, after forty-three years of continuous and efficient work as keeper of the light, to enjoy a well earned vacation. Born and raised in a lighthouse Captain Murdock has known no other life excepting that of a river man, and during the nearly half century has slept ashore only when as a boy he passed his vacations with friends in New York city. Since attaining manhood he has been in charge of the lighthouse, and his work has kept him busy both winter and summer. His plans for the future have not been completed as yet, but the first thing he will do is spend some time visiting ashore.

Captain Murdock began his life as a light keeper when as a boy he was employed by the Romer and Tremper Line and the Cornell Line to post the lights on the dykes along the Rondout creek. This work was later taken over by the government and added to the duties of the keepeer of the Rondout light.

In the old frame lighthouse on the other side of the Rondout creek, which has long since disappeared, Captain Murdock first saw the light of day. When this building was demolished the old stone structure just opposite the present light, but further inland, was erected and the Murdock family continued in charge. The present modern lighthouse was erected in 1913.

Captain Murdock's father, George Murdock, was appointed light keeper in 1855, and at his death the work was taken over by his wife in 1857, and Captain Murdock, who remained with her, was appointed assistant keeper in 1880, and succeeded his mother at her death as keeper of the light in 1907.

During the nearly half century as a light keeper Captain Murdock has found life far from uneventful, and while his friends relate the many instances of the lives that he has saved, he is very reticent and reluctant to talk. During the fall and spring heavy wind storms sweep the mouth of the Rondout creek and many a boating party has been upset by the wind and would have drowned but for the watchful eye of the keeper, who set forth to their rescue in his rowboat, and brought them safely to shore.

It is a liberal education in boating annals of the Hudson river to sit and visit with Captain Murdock who knows by name practically every riverman on the Hudson, and is known to them. To the casual visitor it would seem that life in a lighthouse would be extremely dull and irksome, but Captain Murdock denies it and says that it leads to an active and healthy life.

When the river and creek are fast in the grip of the Ice King the duties at the lighthouse become more relaxed, but it is necessary for some one to be always on hand in the building, which is never left alone for a minute. During the summer months the keeper of the light is the busiest, and has to see to it that the light is kept burning and during the heavy fogs that the fog bell is kept tolling its warning to the passing river traffic.

Captain Murdock has one son, James, Jr., who is now employed in New York city. When the son was a youth the lad never missed a session at Public School No. 4 in Ponckhockie during the school week or a session of the Sunday school of the Rondout Presbyterian Church on Sundays, except by illness, as his father always saw to it that the boy was rowed safely to shore and met at the close of school hours.

In the history of the lighthouse service of the government there has never been a more faithful keeper of the light than Captain Murdock and in the early winter when the ice began to form thickly in the Rondout creek and Hudson river Captain Murdock in his rowboat would put off from the lighthouse with the big lights that were hung at the end of the dykes.

Many a time the captain would crawl along on top of the ice hauling his rowboat behind him and when the ice gave way would leap into the boat in time to avoid a wetting and then row as far as possible before again climbing out on the ice.

His many years of active service entitle Captain Murdock to a pension when he finally retires from duty the last of the month. He will be succeeded as keeper of the light by Peter Peterson of Chapel Hill, N. J., who is also a member of the lighthouse service.

"What are your plans for the future?" asked a Freeman reporter of Captain Murdock.

"The first thing I am going to do is to enjoy a vacation," replied the captain with a smile.

In the forty-three years of efficient and faithful service as keeper of the light Captain Murdock has never known what it was to have a real vacation, as his services at the lighthouse required some one in charge of the light at all times, as the structure is never left alone for a minute.

Under the rules of the lighthouse service Captain Murdock would be retired from active service at the expiration of three years more, and after mature consideration he decided that he might as well enjoy those three years ashore. Physically there are probably not many men who are more active and in as good health as Captain Murdock, and while he still retained his energy and health he decided it was time to enjoy that much postponed vacation.

As Captain Murdock leaves the lighthouse, where he has rendered so many years of active, efficient and faithful service, he carries with him the well wishes, not only of those who go down to the sea in ships, but the residents of Kingston who hold Captain Murdock in high esteem.

Increased Registration Shown In Totals for Four Days Here

The registry for the four days in this city by districts with the fourth day registry of the Second district of the Second ward missing, as filed with the county board of elections up to one o'clock today, is as follows:

	1st day	2d	3d	4th	Total
First Ward, Dist. 1	204	184	137	216	741
Second Ward, Dist. 1	128	132	150	261	671
Second Ward, Dist. 2	143	132	136	335	746
Third Ward, Dist 1	101	92	130	245	568
Third Ward, Dist. 2	94	109	121	262	586
Fourth Ward, Dist. 1	92	87	102	160	441
Fourth Ward, Dist. 2	89	100	135	215	539
Fifth Ward, Dist. 1	115	99	121	277	612
Sixth Ward, Dist. 1	58	67	57	163	345
Sixth Ward, Dist. 2	70	89	116	...	...
Seventh Ward, Dist. 1	92	87	74	138	391
Seventh Ward, Dist. 2	57	63	94	152	366
Eighth Ward, Dist. 1	151	135	109	241	639
Ninth Ward, Dist. 1	109	138	140	253	640
Tenth Ward, Dist. 1	105	121	78	226	530
Tenth Ward, Dist. 2	61	63	74	198	396
Eleventh Ward, Dist. 1	144	146	123	308	721
Twelfth Ward, Dist. 1	104	134	116	285	669
Twelfth Ward, Dist. 2	89	122	58	210	479
Thirteenth Ward, Dist. 1	64	74	56	147	341

HOUSE BURNED AT ULSTER PARK

The residence on the Strong property located on a high bluff overlooking the Hudson river at Ulster Park was destroyed by fire Sunday morning. The large house was of frame construction and burned rapidly. At the time the fire was discovered Mr. Strong was at church and was summoned by neighbors who discovered the fire. The house was surrounded by spacious grounds and stood in an ideal location overlooking the river.

THE WEEK'S WORK ON THE STATE HIGHWAY

The following bulletin is issued by Lowell Grossman, state Commissioner of highways, showing progress of new construction and reconstruction of state highways for the week ending October 18:

Total number of contracts under way	182
Total number of men employed by contractors	5,411
Total Sq. Yds. of pavement completed during week	248,363
Total Sq. Yds. of pavement completed this season	4,259,304
Total maintenance force employed by the state	3,558

During this season, this bureau has built 293 miles of concrete highway and 173 miles of bituminous macadam at a cost of approximately $12,500,000 for the concrete type, and $6,500,000 for the bituminous macadam.

THIS YOUTH ENTERTAINS WITH STUNTS ON BRIDGE

Wilbur Wonders Who Strange Young Man Is—Performs Sundays.

For the past two Sundays a young man about 20 years of age has been entertaining the residents of Wilbur by performing stunts on the Wilbur railroad bridge. He runs up on top of what is called the "camel's back" and there does various stunts. If caught by the West Shore railroad authorities his arrest is likely to follow.

Bogash Gets Chance.

By Telegraph to The Freeman.

Newark, N. J., Oct. 22.—Harry Greb, world's middle weight champion will meet Lou Bogash, the Bridgeport contender, in a twelve round, no decision bout tonight.

Federated P.-T. A. Meeting.

The Federated Parent-Teacher Association will meet Wednesday afternoon, October 24, at 2:15 o'clock at the high school. All members are requested to be present.

ZION CHURCH'S ANNUAL RALLY

The annual rally of the Franklin Street A. M. E. Zion Church had a very auspicious opening on Sunday, October 21. The church was crowded at both service, but the evening service saw the largest crowd that has attended preaching service for years. The pastor, the Rev. E. O. Clarke, had as his guests the Rev. Dr. Van Pelt, chaplain of the Newark, N. J. prison and field parole officer of Newark, and the Rev. James St. John, rector of Little St. James's Episcopal Church of New York city and superintendent of the orphanage of the same name as the church. Dr Van Pelt preached at both services. His lectures were inspiring and entertaining to say the least, but his anecdotes of his work were very moving.

At the evening service the captains of the rally rendered the following report:

No. 1, Rev. E. O. Clarke	38 00
No. 2, Edward McKinnon	25 00
No. 3, Robert Wade, Sr.	1 25
No. 4, William Van Dyke	6 00
No. 5, Mrs. Anna Wilkes	15 00
No. 6, Charles Marbles	10 00
No. 7, Norman West	10 00
No. 8, Henry S. Van Derzee	7 40
No. 9, James Cantine	10 00
No. 10, Miss Eula Hubbs	50 00
No. 11, Mrs. Minnie Walker	10 00
Grand total	$182 65

The following people are placed on the honor roll for giving one dollar or more apiece in the offering:

Edward McKinnon, Anna Banks, Robert Wade, Sr., Charles Marbles, Norman West, Charlotte West, James Butler, Minnie Walker, John Sampson, Fred Dewitt, William Thornton, Raymond Crispell, Anna West, Eugene Cooper, the Rev. E. O. Clarke, Ruth Smith, Cecelia Q. Van Derzee, Bertha Van Derzee, Sarah Clarke, Nettie Cooper, Mary Bayard, Lionel Archer, Nettie Bunce, Susan Johnson, Ella Cantine, Anna Van Derzee, the Rev. James St. John, Howard Van Derzee, Howard LaTour, Elizabeth Wooton, James Cantine, Clarence A. Van Derzee, Sarah Hubbs, William Felder, Mary Hastings, Sarah Byrnes, Sylvester T. Van Derzee, Jr.

The total amount taken in was $232 30.

On Friday evening of this week, Miss Beulah V. Caldwell, daughter Bishop Caldwell, will give her recital at the church under the auspices of the captain and workers of team No. 1, the Rev. E. O. Clarke, pastor. Refreshments will be served.

There will be a meeting of Stewardess Board No. 1 at the church Tuesday evening after class meeting.

Wednesday evening is set aside for choir and concert rehearsal. All members of both the choir and the cast are urged to be present at 8 o'clock.

Thursday is regular prayer meeting. A large attendance is desired to pray for the success of the rally.

On Friday, November 9, Brother Edward McKinnon's team will hold a roast pork supper for the benefit of the rally. All the "fixings" will be ready at 6 p. m.

On Sunday, October 28, the Rev. Mr. Morris of the A. M. E. Zion Church of Troy will fill the pulpit.

WEBB EXONERATED BY WESTCHESTER GRAND JURY.

By Telegraph to The Freeman.

White Plains, N. Y., Oct. 22.—Charles H. Webb, husband of the late Gertrude Gorman Webb, wealthy clubwoman, today was completely exonerated of all responsibility of the death of his wife, in a presentment returned by the Westchester county grand jury.

Mrs. Webb died September 25, at the exclusive Westchester-Biltmore Country Club. Friends and relatives charged that bichloride of mercury had been given her during her illness, which caused her death.

The grand jurors reported there was no foundation in fact for charges made that Mrs. Webb's death occurred under suspicious circumstances.

The estate left by Mrs. Webb is valued at more than $2,000,000.

Major Everett Better.

Major James H. Everett, who is confined to his home on Maiden Lane as the result of a fall while alighting from an automobile several days ago, is rapidly improving and is able to move about his home with the aid of crutches. He will probably be confined to his home for several days.

MARGOLIS IS FREED IN COURT

Ann Street Youth Held on Highway Robbery Charge is Discharged When Newburgh Man Fails to Press Charge—Post Gets Off Free Also.

Alfred Margolis, 18 years old, of No. 19 Ann street, was discharged today in police court when arraigned before Judge Schirick on a charge of highway robbery when John Parkhill of Newburgh failed to appear and press the charge.

The crime which Margolis was charged with was committed on the old D. & H. hill leading from West Strand to Abeel street on Sunday evening, October 7. Parkhill claimed that Margolis had agreed to show him to a room where he could spend the night, but instead knocked him down and robbed him of $70.

The hearing had been adjourned to today and Margolis was out on bail. The police department had tried to locate Parkhill who had promised to call at police headquarters and swear out a complaint against the youth. Parkhill did not show up that day and neither was he to be found since.

As there was no evidence of a crime having been committed before Judge Schirick he was forced to discharge Margolis.

Raymond Post, a young lad who has been serving a jail sentence for petit larceny, was arraigned on a similar charge in stealing an auto horn. The complainant did not care to press the charge as Post has just been released from jail and the lad was discharged. The boy was turned over to his father who has sent him to Pennsylvania.

FIST FIGHTERS IN POLICE COURT

Police Department Round Up Five of Them Over Week End—"Sonny" Mason Changes Address From Chambers street to County Jail—Other Cases.

Thomas Ryan, Vernon Winne, and Matthew Cully late Saturday night got into an argument in front of No. 120 North Front treet, and were ordered to move on by Policeman James V. Simpson. The trio moved over to Lucas avenue, and started a fist fight, which led to their arrest shortly after midnight Sunday morning by Officer Simpson.

This morning all three pleaded guilty. Ryan is now under indictment for driving an auto while intoxicated, and was fined $15. Winne who five months ago was arrested for fist fighting was also fined $15. As it was Cully's first offense Judge Schirick let him down with a $5 fine.

Miles Mason, a negro residing at 41 Chambers street, who is better known as "Sonny," entered the Popular Lunch Sunday evening and raised a disturbance and was arrested by Officer Dempsey. This morning Judge Schirick changed Sonny's address to 1818 Wall treet, where he may be found for the ensuing ten days.

William Barzonar and Frank Phillips, two strangers, indulged in a fist fight on Wall street, Sunday evening and were arrested by Special Officer De Graff. This morning each forfeited $10 cash bail by failure to appear and warrants for their arrest were ordered issued.

George Kelder who parked his car eight feet from the curb on John street Saturday evening was discharged with a reprimand.

ROOSEVELT DAY HERE ON FRIDAY

Birthday of 26th President of United States to be Celebrated—Public Meeting and Address by Judge Hasbrouck in High School.

The committee appointed by Mayor Walter P. Crane to arrange for the proper observance of Theodore Roosevelt's birthday, which occurs on Saturday, October 27, met at the city hall Saturday afternoon and decided to hold the celebration on Friday instead of Saturday.

It was arranged to have exercises in all of the parochial and graded schools Friday morning and Friday afternoon at 2:30 o'clock a public meeting for high school students and the general public will be held in the high school auditorium.

The speaker of the afternoon will be Judge G. D. B. Hasbrouck, and the complete program for the meeting will be published later in The Freeman.

The committee in charge of the celebration is composed of: Chairman, the Rev. Dr. F. B. Seeley, Judge Joseph M. Fowler, M. J. Michael, Principal Charles J. Lewis, the Rev. J. Wilbur Tetley, the Rev. Dr. Charles G. Ellis, the Rev. R. P. Ingersoll, the Rev. J. G. Cushman, Stanley J. Matthews, of Kingston Post of the American Legion, Mrs. H. J. Van Hoevenberg, of the D. A. R., Henry G. Nesslage, of the Boy Scouts, Prof. C. R. Spaulding, Oliver M. Bush, of the Sons of Veterans, Rabbi Morris Rose and Mrs. F. J. Higginson.

Had Gunshot Wound.

Adelbert Hull of Halcottville was brought to the Kingston City Hospital Sunday to have a gunshot wound in his cheek treated. He later left the hospital.

Coughing—*a futile waste of strength*—

Constant hacking only makes a cough worse.

MEDICAL authorities agree that coughing aggravates the irritation in throat and lungs that is causing the cough and therefore only makes you cough the more. Control the cough and the irritation is soon relieved.

Dr. King's New Discovery stops coughing quickly by gently stimulating the mucous membranes to throw off clogging secretions. Harmlessly and effectively the violent throat and chest spasms are quieted, and the inflammation then quickly clears away. It has an agreeable taste. All druggists.

DR. KING'S *NEW DISCOVERY*

Why does Coffee make folks Hungry?

WHY IS IT that the smell of fresh-made coffee puts an edge on appetite? When the fragrant odor comes floating up at breakfast time, even lazy folks become energetic and active folks get into high speed.

For a great many years Reliance Coffee has been celebrated for the characteristic quality of its roast—a roast which brings out to perfection the full-bodied flavor in the drink and the satisfying aroma which lingers over the percolator.

For coffee that assures you these twin delights, we urge you to try

Reliance COFFEE

TASTES As Good As It SMELLS

Wm. T. Reynolds & Co. Inc.,
Poughkeepsie, N. Y.

Mc Cabe's Restaurant

294 Wall St., Kingston, N. Y.

All kinds of fresh Sea Foods to order.
Lobsters, Crabs and Fish arrive daily.
Open for Breakfast 6 o'clock.
Lunch Served every day from 11 to 3,
Sixty Cents
Dinner 6 to 9 p. m.
Special Poultry Dinner Every Sunday, $1.25
Private banquet hall for weddings, etc.
Pastry made on premises.

NOTICE TO CREDITORS. In pursuance of an order of Hon. George F. Kaufman, Surrogate of Ulster County, notice is hereby given, according to law, to all persons having claims against Marguerite Miller, late of the City of Kingston, County of Ulster, deceased, intestate, to present the same with the vouchers in support thereof, to the undersigned Samuel D. Gibson, the Administrator of the estate of said deceased, at his residence, No. 77 Pearl street, Kingston, N. Y., on or before the 15th day of March, 1924.

Dated, September 10, 1923.

SAMUEL D. GIBSON,
As Administrator of
Marguerite Miller, Deceased

V. B. Van Wagonen, Attorney, Kingston, N. Y.

NOTICE TO CREDITORS.—In pursuance of an order of Hon. George F. Kaufman, Surrogate of Ulster County, notice is hereby given, according to law, to all persons having claims against Nicholas Spinnenweber, late of the Town of Esopus, County of Ulster, deceased, estate, to present the same with the vouchers in support thereof, to the undersigned, Clifford Hicks, the Executor of the estate of said deceased, at his residence, Connelly, N. Y., in the said Town of Esopus, on or before the 12th day of April, 1924.

Dated, October 6th, 1923

CLIFFORD W. HICKS,
Executor.

Henry E. McKenzie, Attorney, Port Ewen, N. Y.

NOTICE TO CREDITORS.—In pursuance of an order of Hon. George F. Kaufman, Surrogate of Ulster County, notice is hereby given, according to law, to all persons having claims against George W. Nash, late of the Town of Hurley, County of Ulster, deceased, testate, to present the same with the vouchers in support thereof, to the executrix of the estate of said deceased, the undersigned, Carrie Louise Nash, the Executrix of her office or her attorney, DeWitt Roosa, corner of Strand and Broadway, in the City of Kingston, N. Y., on or before the 5th day of January, 1924.

Dated, July 2, 1923.

CARRIE LOUISE NASH,
Executrix.

DE WITT ROOSA, Attorney, for Executrix.

DECORATIONS FOR ARMISTICE BALL

The decorations at the armory this year for the armistice ball which will be held on Monday, November 12, will be something unusual. Decorations will be in charge of the "40 et 8," who will meet at the armory on Sunday afternoon, November 11, at 2 o'clock for the purpose of putting up the decorations. Paper used has been donated by the Liberty Paper Mills of Saugertis.

Chairman Chidsey, of the ticket committee, has over 700 tickets out for the ball. The members of the ticket committee who are assisting Mr. Chidsey are: Eugene B. Carey, H. DuBois, Stanley Matthews, F. L. Meagher, Ed. Ashby, the Rev. Gregory Mabry, George Potter, A. R. Leighton, Ed. Leudtke, Dr. Cranston, E. C. Geschwinder, George Keyser, Dr. Sutton, C. F. Shepard, Albert Reese, Everett Schutt, Milton Canfield, Roy Jacob, John McCutcheon, George Cybolski, Thomas Waye, Duane Forman, Hary Styles, A. J. Murphy, E. Haley.

THE OFFICE CAT

By Junius

The Call of The Wild.

O some may long for the soothing touch
Of lavender, cream or mauve.
But the ties I wear must possess the glare
Of a red hot kitchen stove.
The books I read and the life I lead
Are sensible, sane and mild,
I like calm hats and I don't wear spats,
But I want my neeties wild!
Give me a wild tie, brother,
One with a cosmic urge!
A tie that will swear
And rip and tear
When it sees my old blue serge
Oh, some will say that a gent's cravat
Should only be seen not heard,
But I want a tie, that will make men cry
And render their vision blurred.
I yearn, I long, for a tie so strong
It will take two men to tie it.
If such there be, just show it to me—
Whatever the price, I'll buy it!
Give me a wild tie, brother,
One with a lot of sins,
A tie that will blaze
In a heetic haze
Down where the vest begins.

There was a Ku Klux Klan wedding in Chanute, Kansas, the other night, the knot being tied at the foot of a fiery cross. Perhaps the husband thinks this gives him the right to whip his wife.

A stumbling block is a stepping stone you tripped over.

God made the country but it was man who made the country club.

We heard a Kingston boy calling his girl "Spearmint." Not because she is wrigley, but because she is after meals.

Perhaps Macadam did not invent the automobile, he helped to pave the way for them.

Two caddies on a golf link found a $3,000 bar pin. Some day they might find a golf ball.

Where ignorance is bliss 'tis the Follies girl who captures the sucker.

We have a suspicion that a lot of the whiskey taken away from bootleggers is poured into goozles instead of gutters.

The funny thing about Who's Who is that it mentions so many great people nobody ever heard of before.

My Bonnie bent over the gas tank,
The height of its contents to see,
She lighted a match to assist her—
Chorus
Oh, bring back my bonnie to me.

Some women believe that the only way to keep a husband is to keep him in bad.

This Winter keep efficient take SCOTT'S EMULSION

Fine Home Grown Potatoes

GET THEM FOR WINTER USE NOW.

AUGUST TSCHIRKY,

Springtown, New Paltz,

'Phone 11-F-3 N. Y.

At last—QUALITY and SIX cylinders enter the very low price field

a SIX Sedan at

$1095

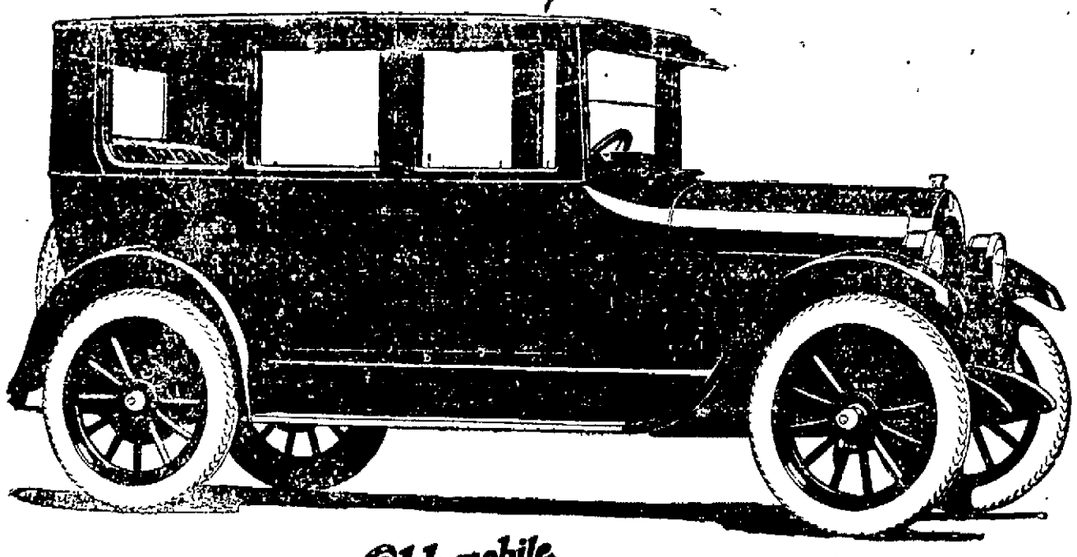

Oldsmobile *Wins by Comparison*

The new sedan, with its handsome body by Fisher, is now ready for your inspection. It's the lowest priced six-cylinder sedan in the world, yet it gives you the practical comforts of a fine closed car such as heater, dome light, velure upholstery, etc.

It is both an Oldsmobile and a General Motors product. What greater value could you possibly hope for or expect? The acceptance of the new Oldsmobile Six has been positively overwhelming. You will want this car for winter days ahead. Visit our showroom without delay.

Touring $750, Roadster $750, Sport Touring $885, Cab $955, Coupe $1035, Sedan $1095.
The G. M. A. C. extended payment plan makes buying easy. All prices f. o. b. Lansing. Tax additional.

STUYVESANT GARAGE 250 Clinton Ave., Kingston, N. Y. Telephone 1176. Open Evenings.

OLDSMOBILE SIX

That Body of Yours

By James W. Barton, M. D.

(Registered in accordance with the Copyright Act.)

THAT TENDENCY TOWARD GOUT

Perhaps one of your parents besides the good things passed on to you, bequeathed you also a tendency toward gout.

Any little straying away from the straight and narrow path of an ordinary diet, has brought upon you the terrible symptoms of gout.

Perhaps it is just in your big toe, as it joins the bone on the sole of the foot.

You see the nerves in the region get actually inflamed just like the nerve in a tooth, so you can understand the pain all right.

It may of course attack other joints of foot and hands, or even the larger joints.

Now while there are many arguments as to whether it is an excess of uric acid in the blood that causes the trouble, or whether it is simply that the kidneys do not throw off as much as they should, these need not concern you.

The thing that does concern you is that a part of your body is not doing its work properly.

That part is the kidneys.

Those kidneys of yours have inherited a certain weakness. That weakness is in their lack of ability to handle blood rich in the products or wastes from meat, particularly the glandular meats such as liver, kidney, sweetbreads and so forth.

And what about the treatment?

Well, if you do not give the kidneys too much work they will throw off the wastes without any trouble.

Your first thought then, is not the total elimination of meat, but taking a very small quantity daily, particularly if you are lying in the house getting no exercise.

The idea that there should be a starvation diet is wrong. You need good, well cooked, nourishing food. Eggs are absolutely safe and keep up the strength.

Plenty of ordinary plain water is always.

So your first thought is food. Good food, but with the meat at a minimum.

And the next step?

Outdoor exercise whenever and wherever possible.

Between the attacks try and build up a body, including kidneys, that will give the old gout fiend a stiff argument. When you feel the attack coming on, your first thought as always, is to get the intestine flushed out. It is a good start for the battle. Exercise that induces perspiration is perhaps your most valuable aid in preventing attacks of gout.

Ostrander & Woolsey

Sale on Men's Winter Overcoats

Sold in many stores at **$35.00**

$28

Made from heavy all wool cloth in browns, tans and greys, it's double breasted with wide collar and belt,

$5.00 deposit will hold any suit or overcoat in our store until you want same.

Nagging.

Nagging reveals that the clinging vine type may reserve the right to raise thorns.

Tight Shoes.

No joke sounds as funny as it deserves, to a man whose shoes are too tight.

Jump at Conclusions.

Jumping at conclusions is always hazardous; a fish finds it so, in jumping at the conclusion of a fishline.

Hard to Learn.

We may all learn foreign languages, but do we learn to slur the words as those to the manner born do?

METROPOLITAN LEAGUE RESULTS

Kingston Wins Over Yonkers—Trenton And Brooklyn Lead League Undefeated.

Saturday evening at Yonkers the Kingston team of the Metropolitan League turned the tables on the Yonkers team, defeating them in a speedy game 29 to 27. C. Husta and Malone were the big point getters of the evening with nine each. An extra period was required to finish the game, the team being deadlocked 23 all at closing time.

The score:

Kingston.

	FG.	FP.	Tot.
Malconda, lf.	2	2	6
C. Husta, rf.	1	7	9
Malone, c.	2	2	6
Arcus, lg.	1	1	3
Thomas, lg.	0	0	0
Powers, rg.	0	5	5
Totals	6	17	29

Yonkers.

	FG.	FP.	Tot.
Wassmer, lf.	1	2	4
Kennedy, rf.	1	3	5
Malone, c.	3	3	9
Garland, lg.	2	3	7
Russell, rg.	0	2	2
Totals	7	13	27

Score at end of first half—Yonkers 14; Kingston, 11. Score at end of second half—Kingston, 23; Yonkers, 23. Referee—Murray.

Saturday evening at Paterson, Trenton beat the home club by a 28 to 28 score. Campbell was the big scorer of the contest with 14 points. Morgenweck has his eyes on this fast forward and is still confident of getting him.

The score:

Paterson.

	FG.	FP.	Tot.
Morgman	2	2	6
J. Powers	3	4	10
Knoblauch	0	2	2
Harvey	1	0	2
Tipley	3	2	8
Totals	9	10	28

Trenton.

	FG.	FP.	Tot.
Campbell	5	4	14
Blasco	1	0	2
Meehan	2	3	7
Dunn	2	1	5
Kearns	2	1	5
Rome	0	0	0
Totals	12	0	33

Sunday at Greenpoint, Brooklyn defeated the home club 30 to 26. An extra period was also required to finish this contest the teams being tied at the closing time.

The score:

Greenpoint.

	FG.	FP.	Tot.
Norman	1	1	3
Carey	2	4	8
Smith	0	4	4
Tripp	0	4	4
Berry	2	1	5
Eggerts	0	2	2
Total	5	16	26

Brooklyn.

	FG.	FP.	Tot.
Brennan	3	6	12
Donagg	1	3	5
Banks	1	2	4
Grimstead	0	1	1
Griebe	2	0	4
Convey	2	0	4
Totals	9	12	30

Standing of Teams.

Trenton	2	0	1.000
Brooklyn	2	0	1.000
Kingston	1	1	.500
Paterson	1	2	.333
Yonkers	1	2	.333
Greenpoint	0	2	.000

Schedule for the Week.

Wednesday, Oct. 24—Brooklyn at Kingston.
Friday, Oct. 26—Yonkers at Trenton.
Saturday, Oct. 27—Paterson at Yonkers.
Sunday, Oct. 28.—Trenton at Brooklyn.

ZUCCA TO FURNISH MASONIC FAIR MUSIC

The Paul Zucca Dance Orchestra will furnish music for the Masonic Club fair to be held at their rooms on Wednesday, Thursday and Friday evenings of this week. Some of the popular dance selections they will play are:

"Bambalina"—from "Wildflower."
"Beside a Babbling Brook."
"Just a Girl that Men Forget."
"That Dreamy Melody."
"The Messinger Hop."
"Bill Van Trippet."

Generally One or the Other.

At any rate, there's a lot more satisfaction in spending as you go than in lending.

Watch Your Slap!

Be careful about slapping a thin man on the back. His lungs are too close to it.

Simple Colds indicate a need of SCOTT'S EMULSION to build resistance

Fur-Trimmed Coat of Cloth Is More Popular

Owing to the marvelous materials and luxurious furs used for trim, the fur-trimmed coat of cloth is more in favor this year. This model is of rich brown viella, trimmed with a circular flounce, collar and cuffs of squirrel.

Winged Chairs That Are Very Comfortable

A type of chair that pervaded our homes until rather recently is the mission, with its younger brother, the craftsman. Many of these are comfortable, with their broad seats, sloping back, wide arms and deep upholstery. But they are too heavy, too lacking in the curves that give grace and beauty of line, and frequently too regardless of fine proportions to be classed as things of beauty. They served one good purpose, and that is to banish for good and all the dreadful golden-oak furniture with its ornateness and its machine carving that preceded the mission. A heavy, dark mission chair or a so-called morris chair is often the favorite of some member of the family, who clings to it as he does to his favorite morning paper. While such a chair may be incongruous and ugly, the Christian thing to do in regard to it is perhaps to leave it alone. Family peace is worth even greater sacrifices. But substitution may sometimes be practiced here successfully. With determined searching a chair on the general lines of the one favored may be found that is in keeping with the other furniture and that is not in itself an eyesore. Unless the new chair is vastly comfortable, it should not be offered. But if it is, then tact and prayer may avail. But ruthlessness is not for this emergency.

Winged chairs with upholstered seats and backs and arms are to be had that are good to look at and that are much more comfortable than the overworked overstuffed chairs that are so common. Other winged chairs have most of the framework exposed, and still are comfortable. Those having cane seats and backs are an attractive variation. They have the quality of being adapted to go with many styles of furnishings.

Neckwear Is Important Part of Woman's Outfit

Neckwear is an important item of the costume, and a heavy stock is displayed by the shops. With every variation and change in the neck line, a collar, suitable in shape, is required. The ultra smart gowns are most often to be worn without collars. But there is always a demand for a collar, a ruff or frill of white for the neck. There is one fashioned of a bias fold of organdie which about fits the oval neck, the newest form having a fine frill of lace plaited in points showing from beneath the turned-over outer edge. Narrow plaiting in net, chiffon, mousseline of all-over lace, in the best or the cheapest quality, makes it possible to keep the neck of one's frock always fresh and not necessarily at great expense.

Vanity cases are gotten up with the most ingenious completeness. For example there is a silver mesh bag which has, as a clasp, a medallion which reveals a powder puff without opening the bag.

Vivid Color in Shoes to Stay Through 1924

Color in shoes is a style that manufacturers believe will extend throughout 1924. The shades will continue to be vivid, they think, but the advance styles are likely to have trimmings that will modify the brilliancy of the leather colorings.

Coloration is not a temporary matter, merchants and makers declare, but is here to stay. Black, always a safe color, will prevail as heretofore; that is, it will be more often worn. In point of sales the colored shoes are likely to outnumber the black, for the simple reason that the well-dressed woman buys three pairs of colored shoes to one of black.

In Three Lengths.

Information on fur coats indicates that these garments will be in three lengths. One is the hip-length coatee; another the coat that reaches midway to the knees; and the third a really long coat, measuring some fifty inches.

The Grand Inconsistency.

Nobody approves of war's terrible ways, yet scarcely a single month passes that some chemist does not claim a measure of praise for discovering new lethal gase!

Charming New Fall Hats
Special at $5.98

KINGSTON'S LEADING STORE
ROSE-GORMAN-ROSE
EVERYTHING for EVERYBODY

$1.97 Copeland Glace Kid Gloves
Special $1.15

Another Wonder Special For Tuesday

Every woman who takes pride in her appearance will want one of these

Street or Porch Frocks

—at—

$2.79

The values are $3.50 to $3.98

PERCALE STREET AND PORCH FROCK of indigo blue with modest sized polka dot, straight line with two detachable plaited side tunics that button on with four pearl buttons, narrow strap tie belt, small vesting of material and white French organdie tuxedo collar, cuffs and vesting piped with white, sizes small, medium and large, smart up to the minute, worth at least $4.00. SPECIAL TUESDAY $2.79

LADIES' GINGHAM HOUSE AND PORCH DRESSES in checks, stripes, straightline garments, many with white collars and cuffs, others self trimmed, sizes 36 to 46. SPECIAL $2.79

DEMONSTRATION OF HAIR RESTORER

SEVEN SUTHERLAND SISTERS

Hundreds have visited this demonstration of

Seven Sutherland Sisters Preparations

and have received advice and instruction in the proper care of the hair and scalp.

This is the last week of demonstration

Come in and see for yourself

The marvelous results in hair growing that have made this preparation famous for Thirty Years.

Ask About the Famous Colorator

ORANGE BLOSSOM DEMONSTRATION

Demonstration of Bea Van's Orange Blossom Perfumes, Toilet Waters, Powders, Creams, Rouges, Compacts, Cosmetiques, etc.

Essentially the genuine Southern Perfume, duplicating so actually the subtle fragrance of a flowery orange grove as to transplant the clinging aroma of the Southland to these northern regions.

FREE:—One box of Orange Blossom Talcum Powder, 25 cent size, with each dollar's purchase of Bea Van's Toilet Requisites—

MONDAY, OCT. 22, to SATURDAY, OCT. 29.

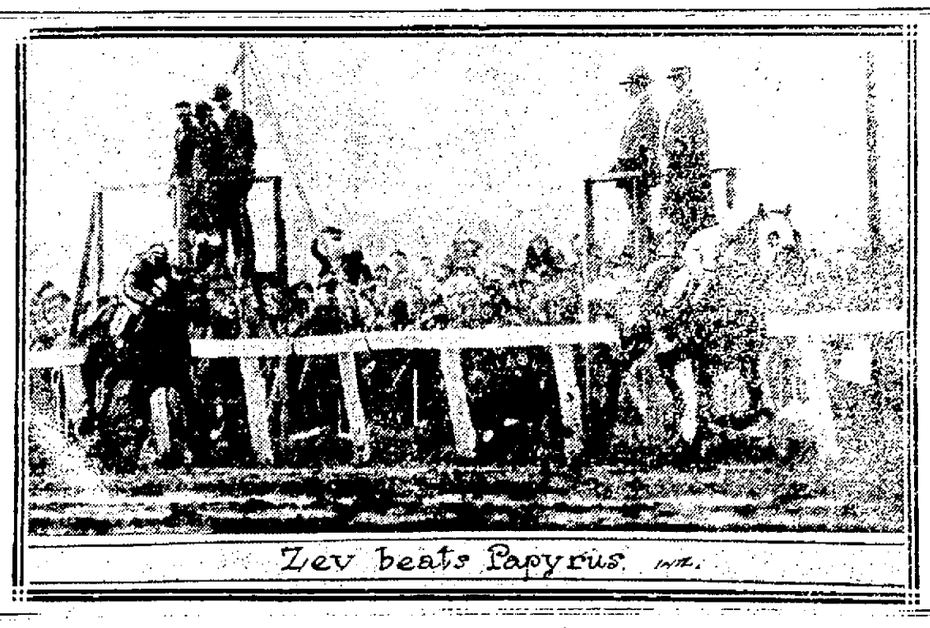

Zev beats Papyrus

PORT EWEN

Port Ewen, Oct. 22.—Mr. and Mrs. Harry Schweigel and daughter, Edith, of Brooklyn, are guests of Mr. and Mrs. Charles Schweigel at Oak Hill Cottage on Riverside avenue.

Mr. and Mrs. Herman Bigler and daughter, Grace, of Newburgh, are guests of Mr. and Mrs. William Lynn on Bayard street.

Hope Temple, No. 80, Pythian Sisters, will meet this evening at 7:30 o'clock in their rooms in Pythian Hall.

Mr. and Mrs. William Turner of Perth Amboy, N. J., were guests of Mr. and Mrs. Silas W. Perrine, on Broadway on Sunday.

Mr. and Mrs. Walter Van Gaasbeck and son, Donald Walter, and daughters, Dorothy and Virginia, of Kingston were guests of Mr. and Mrs. Ernest Hutchings on Broadway, Sunday.

Mrs. Edith Schryver is ill at her home on Broadway.

A very interesting business meeting of the Epworth League will be held this evening at 7:30 o'clock at the home of Mrs. Arthur Fowler on Bayard street. Every officer of the society is especially requested to be present.

Miss Elizabeth Elmendorf of Kingston spent the week end with her aunt, Miss Laura Onslow, on Schryver street.

Hope Lodge, No. 65, K. of P., has taken over the moving picture business in Port Ewen and hereafter will run a movie every Wednesday evening commencing this week.

Children ten years and under accompanied by their parents will be admitted free. The new management assures the public that perfect order will be maintained.

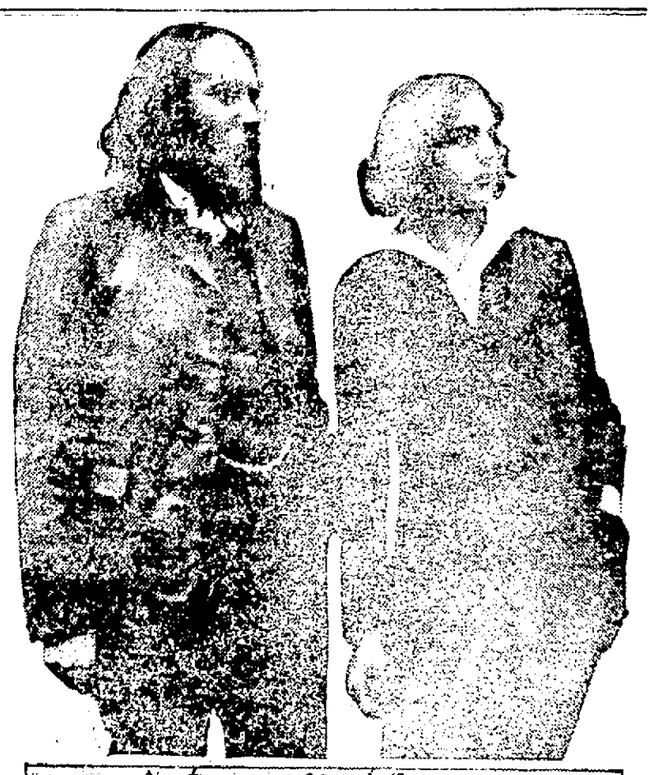

Anton and Karl Lang

Anton Lang, poetry artisan, of Oberammergau, Germany, world-famous as the performer of Christ in the renowned Passion Play, heads a party of 30 Oberammergau artisans who come to New York early in December to show their famous carvings at the wood work exposition there. These mountaineers, as famed for their carving as their acting, will exhibit a set of carvings of religious events. Anton Lang's oldest son, Karl, 16, who is coming with him, probably will enact the role of Christ in 1930.

Kingston Daily Freeman.

TERMS:

Per Annum in Advance ... $7.50
Per Month ... 65

Fifteen Cents Per Week

Entered as Second Class Matter at the Post Office at Kingston, N. Y.

Published by Freeman Publishing Company, Freeman Square, Kingston, N. Y. Jas. F. Klock, President, Alfred Dullon, Secretary. Harry DuBois Frey, Treasurer. Address Freeman Square, Kingston, N. Y. Louis M. Klock, Vice President, 214 Albany Avenue, Kingston, N. Y.

Member American Newspaper Publishers' Association
Member Audit Bureau of Circulations
Member New York State Publishers' Association
Member New York Associated Dailies
Official Paper of Kingston City
Official Paper of Ulster County

Please address all communications and make all money orders and checks payable to Freeman Publishing Company, Freeman Square.

Telephone Calls:

New York Telephone—Main Office Downtown 2200. Uptown Office, 832.

KINGSTON, N. Y. OCT. 22, 1923

OUR NEXT SHERIFF

It is not alone the man who is arrested who knows that there is a sheriff. All other citizens know it, but they don't give the matter much thought. Yet it is the sheriff who stands between the citizens and lawlessness. It is the sheriff who exercises a restraining influence against the criminal and who seeks him when a crime has been committed. From earliest times the sheriff has been the power which protects the law-abiding citizen who wants to go peaceably about his own business to earn a living for himself and his family; so the sheriff comes closer to the majority of people than they imagine.

For this important office the Republican party of Ulster county has nominated Herman S. Wells of Ellenville. He was nominated by the enrolled Republicans of the county on his record of ability, efficiency and integrity. For fourteen years Mr. Wells served the people of Ellenville as village trustee, being president of the village for two years. His record as trustee must have been more than satisfactory in this capacity and the proof of that fact is the record itself. He also served the town of Wawarsing as supervisor.

The office of sheriff requires for the proper performance of the duties that the sheriff shall be a man of executive ability and capacity for performing public work is shown by his ability to perform other work. In this respect Mr. Wells's record stands the test also. He began work at the age of 12 years as a lock-tender on the Delaware and Hudson Canal at High Falls. When old enough to do clerical work he did it. He educated himself in his spare hours, became a telegraph operator and then manager of a telegraph office. Engaging in business for himself he built telephone lines, and when they were taken over by the New York Telephone Company, that company regarded his ability so highly that he was engaged as manager. Since then he has been engaged in other business, and in whatever he has undertaken he has shown himself competent, able and honest.

The story of Herman S. Wells's life, of its struggles and triumphs, is an incentive to every red-blooded American boy and girl. The town of Wawarsing is proud of him; the county of Ulster is proud of what he has accomplished, the Republican party has every reason to feel proud of his unswerving loyalty and service, more than all, Mr. Wells has reason to be proud of himself, yet his modesty always has prevented him from bragging of himself—he thinks it is a man's duty to work instead of bragging.

To the sheriff is entrusted the enforcement of all laws, without fear or favor, without reward or hope thereof. When Mr. Wells, in accepting the Republican designation before the delegates comprising the county convention promised faithfully to administer all laws, those who know him personally know that his promise is good because he always has kept his word. To such a man, already equipped with proved ability to organize and to direct, the office of sheriff can be entrusted safely, in full confidence that its duties will be performed honestly, fearlessly, for it has repeatedly shown to his neighbors as he will show to the people of the county, that he regards public office as a public trust and to that trust will be true.

AN IMPORTANT OFFICE

There has been a decided change in the trend of political history, and taxpayers more and more are growing to realize that a city to succeed should be conducted along business lines. The business of a city is like that of any big industry, and it needs skilled business men to carry it forward. This year the Republican party has nominated Edgar J. Dempsey for the office of alderman-at-large, realizing the importance of the office, and the fact that the one who fills it is called upon to act as mayor in the absence from the city or the illness of the chief executive.

Mr. Dempsey is one of the best known of the younger business men of the city. He is a man who is qualified to fill the office for which he has been nominated. He is a man of keen judgment and education, and should receive the unqualified support of the voters of all parties. Those who place the cross mark in front of Mr. Dempsey's name on election day will make no mistake.

Harmonious action leading to the realization of hopes for big public improvements has marked the successful public service of Frederick Davis as supervisor of the town of Marbletown, and in renominating him for that office the Republicans of the town have shown their appreciation of work which has brought results. Town improvements have kept abreast of the progress made everywhere in Ulster county and he has administered the duties of his office in a manner to reflect honor upon the town and county as well as upon himself. Marbletown has a history as old as the county itself, and its long list of distinguished representatives has included many men whose accomplishments for their constituents have been ably supplemented by the results of Mr. Davis's official term. The experience gained during his term as supervisor is at the disposal of the town for the benefit of the town for another term. Unselfish devotion to public duty has marked the work of two years in Marbletown and his previous experience in public affairs there especially qualifies him to serve another term which will reflect credit upon everyone.

The town of Olive may justly feel proud of the action taken by the Republican party there in the nomination of Moses Palen for supervisor, and in electing him as a member of the county legislature the voters of the town, regardless of political affiliation will select a neighbor eminently qualified to administer town and county affairs in a business like way. The growing popularity of Ulster county as a place of business and residence is increasing our population, our wealth and our importance, and the county's growth is showing itself in a most flattering way in the town of Olive. The importance of the proper handling of the town's business becomes quickly apparent to the taxpayer, who wants a thoroughly capable, honest and trustworthy representative in the county legislature. In the election of Mr. Palen they will have such a representative, and a vote for him will be a vote for the taxpayers' best interests.

In the nomination of James B. Leahy the Republicans of the town of Kingston selected a man well-known among his neighbors for his ability, strict integrity and excellent judgment. In the handling of the town's business Mr. Leahy can be depended on to work at all times for the interests of the taxpayer. Although the smallest town in the county, the town of Kingston occupies an important place in the county and prosperity there as well as in every other place depends on economy, stability and substantial growth. Mr. Leahy always has taken an active interest in town affairs and as a loyal son will do everything within his power to advance the growth of the town and to keep its record as clean as it has been in the past. A business administration during the next two years will mean much to the taxpayers and that is the kind of administration Mr. Leahy is prepared to give.

ONE-MAN CAR AT KINGSTON POINT

The "jigger trolley service" between Abruyn street and Kingston Point on the Colonial Division of the trolley road, which was inaugurated last year by the Kingston Consolidated Railroad, was resumed on Sunday for the fall and winter.

When the trolley road first started the operating of a one-man trolley car between those points in 1922, it was said that the traffic did not require the usual trolley service of the summer months. Incidentally it also saves the trolley road a considerable sum in operating expenses.

TWENTY AND TEN YEARS AGO.

Oct. 21, 1903—Mrs. Hyman Roosa presented Kingston Lodge of Masons with painting.

Frank J. Creed and Miss Annie McAndrew married.

LeGrand B. Hotaling and Miss Dorothea Walter married.

Oct. 22, 1903—James Quigley badly injured by fall at Wilbur.

Oct. 21, 1913—Myron Van Buren and Miss Winnie Dasher married.

Ferdinand Amend died in New York.

Miss Helen Bronson elected president of Kingston Local Union of Christian Endeavor at annual fall rally.

Oct. 22, 1913—Charles J. Gassen and Miss Mary Elizabeth Brahm married.

Luxon Edwards and Miss Minerva Burhans married at Malden.

When All Signed With Cross.

In olden times the signature of the cross, now made by persons who are unable to write, was not confined to the illiterate class. Among the Saxons the mark of the cross, as an attestation of good faith of the person signing, was required to be attached to the signature of those who could write, as well as to stand in the place of the signature of those who could not write.—Detroit News.

Gowns made or remodeled at 64 Crown street. Call Gladys, 2164.—Advertisement.

10TH ANNIVERSARY AS PASTOR

The Rev. and Mrs. F. T. B. Reynolds Given Surprise Reception—Presented With Purse.

The Keyport Weekly of Keyport, N. J., in its issue of October 12 prints the following:

Tuesday was the tenth anniversary of the Rev. F. T. B. Reynolds assuming the pastorate of Keyport Reformed Church and that evening he and Mrs. Reynolds were given a surprise reception in the church house. The pastor and his wife had been out-of-town during the day and it had been arranged that upon their return they should dine at the home of Mr. and Mrs. A. Stillwell Van Buskirk. Dinner over, the party was enjoying music when Judge Henry E. Ackerson, Jr., came to the Van Buskirk home and informed Mr. Reynolds that he was wanted at the church for a ceremony and suggested that Mrs. Reynolds come, too, as a witness. As they approached the church, Mr. Reynolds remarked upon so many automobiles being parked in the vicinity of the church grounds, but, possibly unmindful of it being the occasion of the anniversary, it did not occur to him that a surprise had been arranged. Approaching the church house which was in total darkness, Judge Ackerson opened the door and stepping backward permitted Mr. and Mrs. Reynolds to precede him. As they stepped inside the building the electric lights were suddenly turned on and the pastor and his good wife were confronted by more than a hundred members of the church and other of their friends. They then realized for the first that a surprise had been arranged for them.

Congratulations were showered upon Mr. and Mrs. Reynolds and then the Sunday school orchestra played a selection. Judge Ackerson made a pleasant address of welcome reviewing briefly the past ten years and its achievements. At the close the minister and Mrs. Reynolds were presented with a purse of one hundred and twenty-seven dollars from their loving friends. After expressions of thanks and appreciation of the many kindnesses received and the happy surprise Mr. and Mrs. Reynolds were seated in the midst of their guests and all were served with delicious refreshments by a committee of ladies. Music by the orchestra and an informal social time was enjoyed until time to say "good night."

The Rev. Frank T. B. Reynolds who is minister of the Keyport Reformed Church was born at Ulster Park, Ulster county, New York, and attended school there. When about 17 years of age he went to Montreal, Canada, and joined his brother in the boot and shoe business. Later, while thus engaged, he felt called to prepare himself for the Christian ministry and with this purpose in view studied privately and with tutors. In the autumn of 1895 he went to Philadelphia, Pa., where he entered a preparatory school in connection with the Theological Seminary of the Reformed Episcopal Church where he continued his studies for sometime, after which he began his course in the theological seminary, being graduated in 1899.

He was ordained a deacon of the Reformed Episcopal Church during May of the same year and on June 25th was placed in charge of St. Paul's Church, New Westminster, British Columbia. About one year later he was ordained a presbyter. In November, 1901, Mr. Reynolds was called to Christ Church, Toronto, Canada, and served as its rector for four years. A serious illness made necessary a change to a milder climate and he accepted a call from the Reformed Church of Spotswood, N. J., where he remained for six years, being called from there to the pastorate of the First Reformed Church of Glenville, N. Y.

While there the centennial of the church was observed with exercises continuing almost a week. From Glenville Mr. Reynolds was called to Keyport and began his work on October 9, 1913.

The Rev. Mr. Reynolds is a member of several fraternal societies. He is also interested in historical and patriotic societies and has lectured quite extensively in New York, New Jersey and Canada. He is secretary of the Monmouth County Bible Society, an auxiliary of the American Bible Society, chaplain of the Reynolds Family Association and secretary of the Monmouth County Historical Association. Throughout the period of the World's War he was chairman of the Keyport Branch of the Red Cross.

Among the financial and material changes during the ministry of Mr. Reynolds may be noted: The introduction of the duplex envelope system and consequently increased offerings for the support of the church. The almost six-fold increase in gifts to the denominational benevolence of the Reformed Church, the purchase and installation of a pipe organ, the laying of concrete sidewalks on four sides of the extensive church property, the installation of steam heat and electric lights in the parsonage and the erection of the church house within the past two years. This up-to-date building has made possible adequate quarters for the Sunday school that had outgrown its membership within the past few years. The church house gives proper facilities to carry on the social and physical activities of a modern church.

While all this material progress has been made the spiritual work has not been forgotten. The means of grace have been well sustained. During the past ten years, allowing for the four Sundays' vacation each year, Mr. Reynolds has been present at all but ten services, eight of which he was absent when exchanging pulpits and two because of illness. Repeatedly it has been said the church was never in better condition than at present.

One Exception.

An economist says music helps in getting the work done. This does not, however, refer to chin music.—The Duluth Herald.

Clothiers Furnishers
S. COHEN'S SONS
KINGSTON, N. Y.

Copyright 1923 Hart Schaffner & Marx

QUALITY COMES FIRST WITH US

IT OUGHT to come first with you. It means long wear, it means economy, it means money saving. We know; we specialize in quality—that's another way of saying Hart Schaffner & Marx Clothes.
We'll show you a lot for

$40.00

S. COHEN'S SONS

Hart Schaffner & Marx Clothes

331 Wall Street, : : Kingston, N. Y.

Big Price for Bible.

A Bible owned by the famous Cardinal Mazarin of "Twenty Years After," sold recently for $48,225. It was printed in 1455, one of the earliest made with movable type. It passed successively to a foreign monastery, to Mr. Perry, formerly proprietor of the Morning Chronicle; the duke of Sussex, the bishop of Cassel, the earl of Crawford and the earl of Caryafort. It was bought by a New Yorker.

Opportunity.

Opportunity not only arrives, in some cases, when a man is sitting and waiting, but when he is asleep.

Enter Now
MORAN
Business School
Day and Night.
BURGEVIN BUILDING.

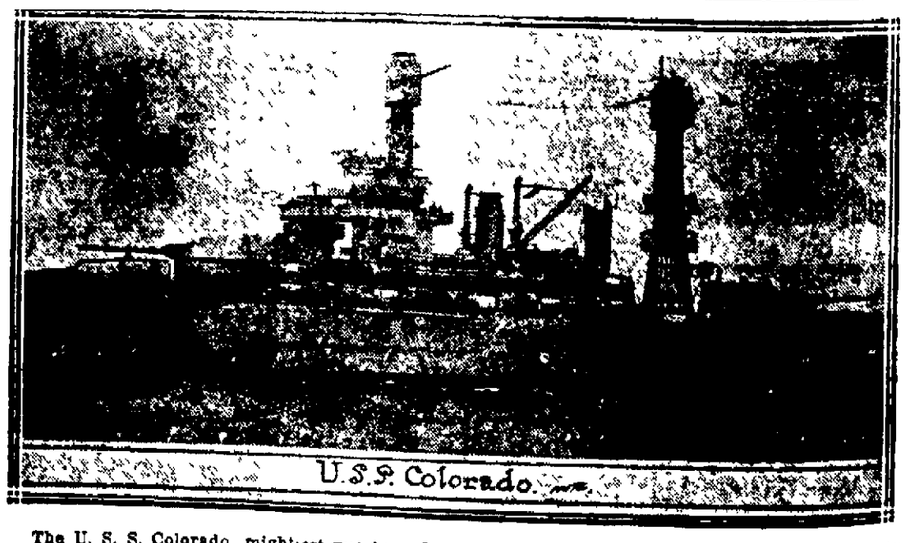

The U. S. S. Colorado, mightiest warship afloat and the last Uncle can build for ten years, under the Naval Disarmament treaty, has reached the Brooklyn (N. Y.) Navy Yard and will remain there for two months, while her fire-control system is being installed. The vessel is 624 feet long, with a normal displacement of 32,600 tons. She is electrically driven, the electricity being generated by oil-burning engines.

MAIL ORDERS FILLED—
In the order that they arrive. Send money with order.
—Add 10c for postage

L. B. VAN WAGENEN Co.

Operated by THE ROSS STORES Inc.

BUY AS MANY AS YOU CAN—To the best our knowledge —more blankets than have ever before been offered in a single sale by any store in the Hudson Valley.

BIRHDAY SALE OF IMPORTED ENGLISH ARMY

BLANKETS

EVERY ONE GUARANTEED TO BE NEW and ABSOLUTELY PERFECT

For Sleeping Porches

For Motoring

For Homes

For Boy Scouts

For Camping

A stupendous ROSS STORES accomplishment—offering a new and marvelous value in Blankets, and bringing another REAL opportunity to the buying public. A saving of many dollars on a years supply of Blankets that are unusually practical, highly durable, and most desirable for their extreme warmth.

A WONDERFUL BARGAIN

—at the Birthday Sale Price of

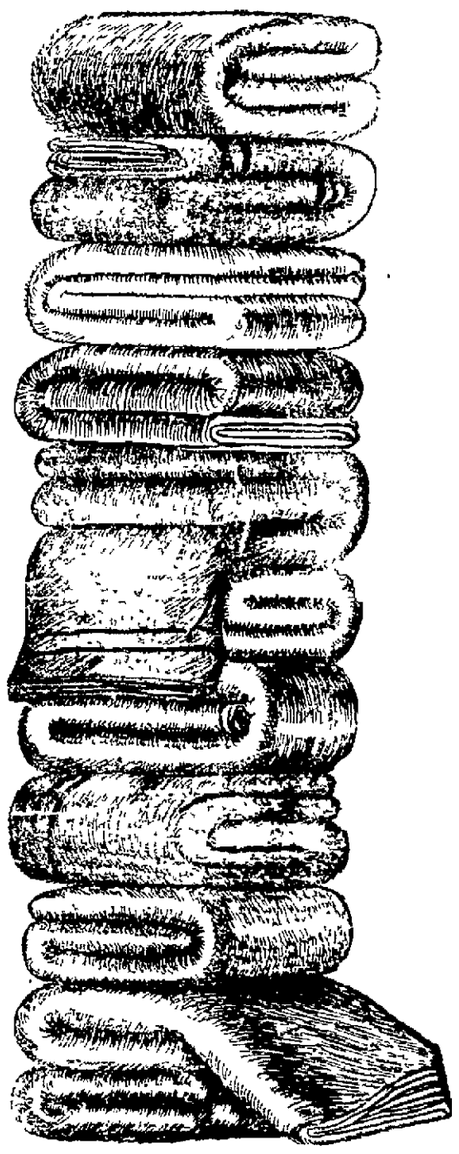

From 65% to 99% Wool

$2.64

Average Weight 4½ Pounds

(Sold in New York City for $2.79 each)

Bale of 25 Blankets—$65.00

60x84 Inches in Size—Fresh—Strong—Serviceable and Neat Looking!

Suitable For—
Beds, Couches, Motor Robes, Camping, Steamer Robes, Sleeping Porches, Boy Scouts, Institutions, Hotels, Boarding Houses and Camps.

Colors Are—
LIGHT GRAY — MEDIUM GRAY
LIGHT TAN — MEDIUM BROWN
DARK GRAY — DARK BROWN

Phone Your Order TONIGHT

Until 9 p. m.—We will have an operator at phone to take your order tonight

Phone Van Wagenen's One-Five-Hundred

Wool Suitings

$1.94 *YARD*

—Actual Values $2.98 to $5.98 yd.

A tremendous purchase from a prominent woolen goods house brings these fine materials to you at less than wholesale cost.

Broadcloth—Novelty Plaid and Striped Suiting—Silk and Wool Canton Crepe and Duvetex

All high grade materials and will make up into the most stylish of Suits, Coats and Skirts.

VAN WAGENEN'S "DOLLAR DAYS"

This Week Thursday and Friday, Oct. 25-26

The Dollar Days of the year. A fitting climax to the Birthday Sale. Tell everyone you meet.

PLAN TO BE HERE!

NEPONSET

Floor Covering

44c *square yard*

Regular price 69c. So thick and durable that it enjoys a nation wide reputation for superiority. Absolutely waterproof. Will not curl, lays perfectly flat. Matting, block and conventional patterns that are suitable for any room in the house. Two yards wide.

DOUBLE FACE TERRY CLOTH, YARD 89c

$1.00 value. Beautiful designs and colorings. A splendid fabric for over-drapes and portieres 36 inches wide.

Daddy's Evening Fairy Tale

MARY GRAHAM BONNER

COPYRIGHT BY WESTERN NEWSPAPER UNION

TOYS AND DOLLS

"One story has reminded me of another," commenced Daddy. "The other day in a big museum where all sorts of old and quaint things are to be seen there was a special exhibition of dolls and toys.

"With Her Dear Little Mother."

"An exhibition, as you know, is something put on view for us to see. An exhibition of pigs at a county fair means that there are pigs being exhibited or being shown.

"Or there may be an exhibition of drawings from the drawing class in school.

"But this exhibition was of old, old toys and dolls.

"About four thousand years ago there lived an important and noble gentleman who thought it would be interesting to have everything he owned copied into a toy.

"So the boat that he went forth sailing in was copied. The animals he owned were all copied into little toys too; so were his children and all the things that were a part of his life, too.

"Every day he would watch his cattle go by and he had a toy made showing himself sitting and gazing upon the cattle as they went by—just such a toy as you will see today of a whole circus, only more interesting.

"And these toys seemed more amazing and were so beautifully made.

"When I say that he had his children copied into toys I mean that instead of having their pictures taken as people would do these days he had little toys made which looked just like his children.

"Just as though I had some toy maker come and make a little figure to look exactly like Nick or exactly like Nancy—and yet it would be a toy doll!

"And then he had a toy copy made of the kitchen boat that used to go alongside the boat he was in and at mealtime it would come up closer and the kitchen workers would pass over the meals. All of this was copied in toys.

"There were toy copies made of both boats, you see, when close together and of the figures in the boats.

"Oh, wonderful toys these were of so many, many, many years ago, and for a great, great many years these treasures were hidden in the ground.

"When I saw these toys I thought at once of taking you both to see them soon, and we'll go, just as soon as ever we can."

Both the children were delighted, for they wanted to see just how these old, old toys were made.

"And as I said," Daddy continued, "the story I had to tell you of the dolls and toys reminded me of the little girl who was sick.

"She had been sick for quite a long time. And her dolly felt so badly that she too had been sick. She had been in the bed with her dear little mother and she had been very quiet and very still as she did not want to disturb her mother.

"And then, of course, she did not feel well herself. Oh, no, she didn't feel well when her darling little mother wasn't well.

"But one day her mother began to feel much better and the doctor said:

"'She is so much better she can sit out in the sun today.'

"So they took her out in the sunshine and she sat in a little chair, feeling quite weak, but oh, ever and ever so much better.

"Out in the Sunshine."

"And beside her sat her dolly, enjoying the sunshine, too. For just as soon as her mother had felt better she had felt suddenly so much better, too.

"So together they had been sick and together they got well, and Mr. Sun did his work, never fear, both for the little girl and for her beloved dolly.

"And he smiled more brightly each day than ever as he saw the strength come back to his nice little friend whom he had missed sadly when she had been ill.

"For she had always been very fond of Mr. Sun, and he knew it, too."

Quite True!

The schoolmaster had been giving his class a lesson in physical geography, and had explained that the world is made up of land and water. Then, in order to see if they had been giving attention, he asked:

"Now boys, can you tell me what it is land and water make?"

For some time there was silence, but presently a little boy put up his hand and when asked to give the answer, he replied:

"Mud, sir!"

Rely on Cuticura To Clear Away Skin Troubles

Soap to cleanse, Ointment to soothe, Talcum to powder. 25c. Samples of Cuticura, Dept. X, Malden, Mass.

GAS BUGGIES—Transcontinental Tour—"It's Enough to Discourage Any Man."

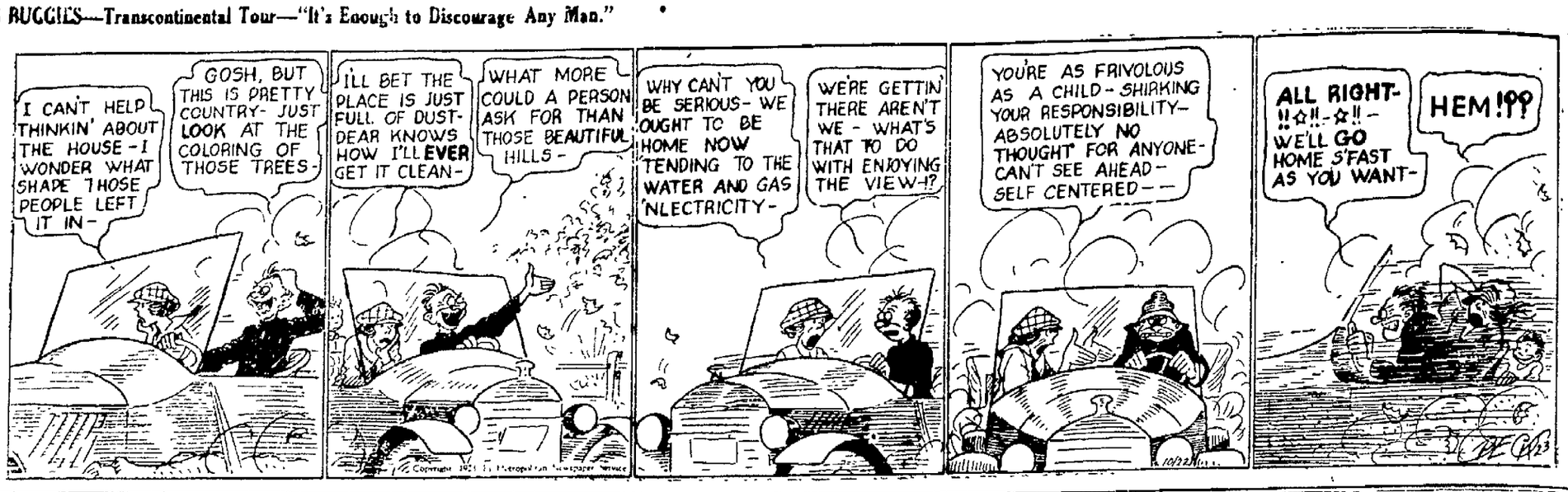

The KITCHEN CABINET

(©, 1923, Western Newspaper Union.)

"It matters not how straight the gate,
How charged with punishments the scroll;
I am the master of my fate.
I am the captain of my soul."

RECIPES IN SEASON

Now is the time to prepare some of these good things for the winter:

Mustard Pickle.—Take one quart of small cucumbers, one quart of pared cucumbers cut into half inch cubes, one quart of green tomatoes cut into cubes but not peeled, one quart of button onions, one large cauliflower divided, three green and one red pepper chopped. Make a brine of four quarts of cold water and a pint of salt, pour over the vegetables and let stand twenty-four hours. Put over the heat and cook until the vegetables are thoroughly scalded. Drain in a colander. Mix one cupful of flour with six tablespoonfuls of ground mustard, add one tablespoonful of turmeric and cold vinegar to make a paste. Add one cupful of sugar, and vinegar to make two quarts of the mixture, boil until the flour is well cooked and a smooth paste is formed. Add the vegetables and when thoroughly hot seal for winter use.

Pepper Relish.—Take twelve each of green peppers, red peppers and onions, one and three-fourths cupfuls of sugar, three cupfuls of vinegar, two tablespoonfuls of salt, one tablespoonful of celery seed. Remove the seeds and white fiber from the peppers, put them and the onions through the meat grinder. Cover with boiling water and let stand five minutes; drain; add the rest of the ingredients and boil fifteen minutes and put into cans.

Pickled Spiced Onions.—Peel small onions and cover with hot water and salt, making a strong brine. Let them stand twenty-four hours, drain and cover with another hot brine. The next day drain and make a fresh brine, heat to the boiling point, add the onions and boil three minutes. Drain and put onions in jars with bits of mace, bay-leaf, a few whole peppers and cloves and slices of red pepper. Fill the jar with hot vinegar, allowing one cupful of sugar to a gallon of vinegar. Seal at once.

Nellie Maxwell

NOTED ARTIST PAINTING AT WOODCHUCK LODGE.

Robert J. Wickenden, a noted artist and critic of New York city, is spending some time at Roxbury, Delaware county, painting studies of Woodchuck Lodge and other familiar surroundings of the late John Burroughs, which are especially interesting at this season of brilliant foliage. Mr. Wickenden passed two weeks at Roxbury in September, painting the streams and falls of the Delaware valley. He has received honors at the Paris Salon and International Art Exhibits. For many years he lived in France and was a captain in the American Red Cross service there during the war.

JEWISH RESTAURANT WILL SUCCEED A SHOE STORE

The store at No. 19 Broadway, which has been occupied by L. Kline as a shoe store, will be opened about November 1, by B. Weil of New York city, as a strictly Jewish restaurant. Mr. Kline has vacated the building, and his shoe stock was recently purchased by Aleon Brothers of the Strand. The work of placing the store in shape for restaurant purposes will be started shortly.

Who Was Pegasus?

In classic myth, the famous winged horse that sprang from the blood of Medusa, the mortal Gorgon, when she was slain by Perseus. Pegasus dwelt at Olympus and carried thunder and lightning for Zeus. By his aid, Bellerophon conquered the Chimaera. Pegasus was regarded by late writers as the horse of Eos, and was said to have revealed the famous fountain of Hippocrene on Mount Helicon by a kick of his hoof. According to a modern poetic fancy, Pegasus became the horse of the Muses, and thence arose the saying, "To mount one's Pegasus," meaning to write poetry.

Cause for Grief.

"Are you one of the mourners?" "Yes, the deceased owed me over $2,000 for the last five years."

TOO MUCH MONEY FOR FOOD

If you have a lot of money to spend on food you will eat more food than you need. Much of it will be indigestible and will have little food value. Every particle of **Shredded Wheat Biscuit** is real food. It is 100 per cent whole wheat, and being so thoroughly cooked is easily digested. Eaten with milk it is just as satisfying for lunch and dinner as it is for breakfast. Don't sprinkle any "bran food" over Shredded Wheat—It contains all the bran you need to prevent and cure constipation.

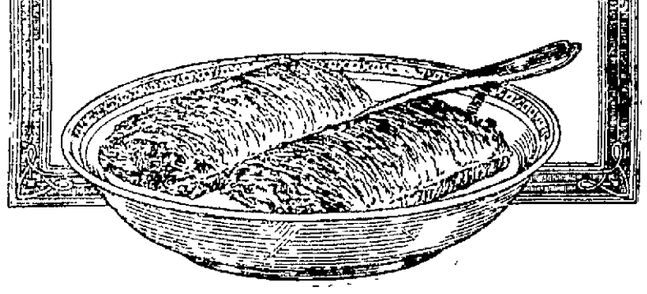

$1.98

Listen In!

USE THE NIAGARA "B" BATTERY

and overcome the difficulties experienced in operating the vacuum tube receiving sets. Get the concert distinctly.

USE THE HOME-CHARGER

to re-charge your battery at some convenient time. Do not miss a good concert because your battery is rundown. The cost is small.

$16.87.

CANFIELD SUPPLY CO.

16-18 Strand,

KINGSTON, N. Y.

ELECTRIC DEPT.

TEL. 1701.

Enter Now

MORAN

Business School

Day and Night.

BURGEVIN BUILDING.

NOTICE TO CREDITORS.—In pursuance of an order of Hon. George F. Kaufman, Surrogate of Ulster County, notice is hereby given, according to law, to all persons having claims against William Coles, late of the City of Kingston, County of Ulster, deceased, testate, to present the same with the vouchers in support thereof, to the undersigned, Anna C. Coles, the Executrix of the estate of said deceased, at the office of J. DePuy Hasbrouck, her attorney, 238-240 Fair Street, in the said City of Kingston, on or before the first day of April, 1924.

Dated, September 17, 1923.

ANNA C. COLES,
Executrix of the Estate of
William Coles, deceased.

J. DePuy Hasbrouck, Attorney, 238-240 Fair Street, Kingston, N. Y.

NOTICE TO CREDITORS.—In pursuance of an order of Hon. George F. Kaufman, Surrogate of Ulster County, notice is hereby given, according to law, to all persons having claims against Hiram Brink, late of the City of Kingston, County of Ulster, deceased, intestate, to present the same with the vouchers in support thereof, to the undersigned, Louis Huthsteiner, attorney for Harry V. Brink, the Administrator of the estate of said deceased, at 280 Wall Street, in the said City of Kingston, on or before the twenty-ninth day of October, 1923.

Dated, April 21, 1923.

Louis Huthsteiner, Attorney, 280 Wall Street, Kingston, N. Y.

NOTICE TO CREDITORS.—In pursuance of an order of Hon. George F. Kaufman, Surrogate of Ulster County, notice is hereby given, according to law, to all persons having claims against Sarah Purvis, late of the City of Kingston, County of Ulster, deceased, intestate, to present the same with the vouchers in support thereof, to the undersigned, James W. Purvis, the administrator of the estate of said deceased, at the office of his attorney, 22 Terry Street, in the said City of Kingston, N. Y., on or before the 1st day of March, 1924.

Dated, August 26th, 1923.

JAMES W. PURVIS,
Administrator of the Estate of
Sarah Purvis, Deceased.

Harry H. Flemming, Attorney, 22 Terry Street, Kingston, N. Y.

NOTICE TO CREDITORS.—In pursuance of an order of Hon. George F. Kaufman, Surrogate of Ulster County, notice is hereby given, according to law, to all persons having claims against Carl Fehmer, late of the City of Kingston, County of Ulster, deceased, testate, to present the same with the vouchers in support thereof, to the undersigned, George F. Chandler and Charles W. Walton, the executors of the estate of said deceased, at No. 280 Wall Street, in the said City of Kingston, on or before the 1st day of March, 1923.

Dated, August 25th, 1921.

GEORGE F. CHANDLER and
CHARLES W. WALTON,
Executors of the last Will and
Testament of Carl Fehmer,
Deceased.

Charles W. Walton, Attorney for Executors, 280 Wall Street, Kingston, N. Y.

EVERYYBODY'S STORE

Necessities for the Farmer

HEAVY SHEEPSKIN COATS
Double Backed, 33 inches to 56 inches long
$8.50 to $15.00

WORK SWEATERS
Sleeveless 98c
Heavy Collar $1.45

HUSKING GLOVES
35c and up

UNDERWEAR! UNDERWEAR!
Fleece Lined, 85c
Roots Tivoli (Wool), $1.98

PANTS PANTS PANTS
Heavy Moleskin Backed $2.50
Extra Heavy, Wool ..... $3.50 up

CROMPTON CORDUROY SUITS
Guaranteed Waterproof, $13.50.

SHOES FOR THE WHOLE FAMILY
Best Makes. Lowest Prices.

D. KANTROWITZ

CLOTHING AND SHOES

46—NORTH FRONT STREET—48

ASK FOR DAVE. OPEN EVENINGS.

STOVES

BUY YOUR STOVE NOW

Here is fall at hand with a cold winter coming. Coal is high. It would be a wise move for you to buy a stove that is economical in its fuel consumption. For this reason you will be interested in seeing our display of Oak Heaters and Ranges of every description.

We also carry a complete line of Combination Coal and Gas Ranges.

Every stove or heater carries our guarantee.

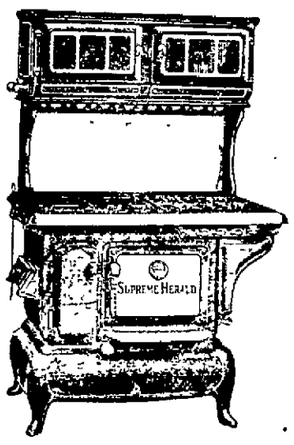

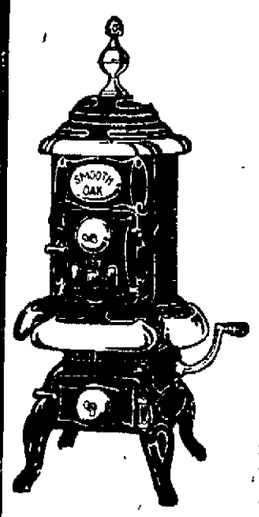

If you are in the market for an Oil Heater we recommend the "Perfection" Oil Heater to stand above all.

Carpets, Rugs and Linoleums

No need for you to wait until later to buy your Carpets, Rugs and Linoleums. We now have a splendid assortment in many grades and patterns from which to choose

Priced Moderately for Rapid Selling.

Kaplan Furniture Co., Inc

14 E. STRAND, DOWNTOWN. OPEN EVENINGS.

GUARANTEED

Used Cars For Sale

Maxwell Tour., 1923..$650
Maxwell Tour., 1920..$175
Maxwell Tour., 1922..$600
Maxwell Tour., 1922..$650
Maxwell Tour., 1923..$750
Maxwell Tour., '23 Sport $925
Maxwell Tour., 1923..$675
Maxwell Tour., 1922..$650
Maxwell Tour., 1923 Sport $925
Ford Touring, 1918 ..$175
Ford Touring, 1920 ..$175
Olds Tour., 1923....$775
Olds Tour., 1921....$550
Overland Road., 1918.$200
Overland Tour., 1920.$200
Overland Tour., 1921.$200
Oakland Tour., 1919..$300
Hupp Tour., 1923....$850
Hupp Tour., 1921...$600
Hupp Tour., 1921...$750
Hupp Tour., 1914...$350
Hupp Tour., 1922....$775
Reo Tour., 1921 ....$600
Hupp Road., 1922...$950

Easy Terms.

Trades Considered.

STUYVESANT GARAGE

250 Clinton Ave., Kingston.
Tel. 1176. Open Evenings.

For Your Oil Burners
USE
Furnol Furnace Oil
Sold by
Kingston Oil Co., Inc
PHONE 2177.

MONUMENTS

Markers and Headstones

We have a large stock on hand and we are prepared to fill orders promptly.

We invite you to call on us and if we can render any assistance to you in making a selection we will be glad to do so. Our long experience in this line is worthy of consideration. Come and see us or telephone and we will call on you. Satisfaction guaranteed.

Byrne Brothers

Broadway and Henry St.
KINGSTON, N. Y.

TIME TABLE OF
ULSTER & DELAWARE R. R.
Effective October 22, 1923

Trains are due to leave this city as follows:

Rondout Station †6:35 a. m.; *7:20 a. m. †2:00 p. m.

Union Station †7:20 a. m.; *7:50 a. m. †2:30 p. m.

Trains are due to arrive as follows:

Union Station †11:35 a. m., *6:05 p. m.

Rondout Station †11:35 a. m., 6:35 p. m.

*Daily. †Daily except Sunday. Sunday only.

MILLION DOLLAR DAY LINE BOAT

Alexander Hamilton Launched at Sparrow's Point—Wife of General Manager Christens Her With Water—Will Carry 4,000.

A new steamer for the Hudson River Day Line, New York, was successfully launched Saturday afternoon at the Sparrow's Point yard of the Bethlehem Shipbuilding Corporation where she was built.

As she started down the ways, Mrs Alfred V. S. Olcot, wife of the general manager of the line, christened the new steamer "Alexander Hamilton" in honor of that great American who as a patriot, soldier and statesman did so much to form the government and to point the destiny of the American people. This continues the Day Line's practice of naming its steamers in commemoration of some of the most famous men of the early history of the Hudson river. In connection with the launching, water and not wine, was used. This water was taken from an ancient well on the estate in Albany, N. York, that was originally the property of General Phillip Schuyler, whose daughter, Betsy, became Hamilton's wife.

The "Alexander Hamilton" was designed by J. W. Millard and Brother, New York, and like the other steamers of the line operating to Albany she is a side wheel boat. She has triple expansion inclined engines and will use oil for fuel. She also has all the fine features of the imposing steamers "Washington Irving," "Hendrick Hudson" and the "Robert Fulton." Like all Day Line steamers she is exclusively for daylight passenger traffic and has no sleeping accommodations for passengers nor space for freight. There are four spacious decks so that passengers will have an uninterrupted view of the wonderful scenery of the Hudson river. Plate glass enclosed observation rooms are provided where passengers who wish to do so may sit inside and still view the river. Ample provision for heating the passenger spaces has been made so that the "Alexander Hamilton" can be comfortably used to prolong the Day Line season in early spring and late fall. A series of paintings by Herbert W. Faulkner of Washington, Conn., depicting the life of Alexander Hamilton from the time of his early boyhood on the Island of Saint Croix, will be used as panel decorations on the new steamer. Mr. Faulkner has been abroad for several months gathering authentic data regarding the costumes.

The whole essential frame work of the new stemaer is of steel and like all others of the Day Line fleet, she will have safety appliances greatly in excess of government requirements. She is expected to carry over 4,000 people and the addition of this new boat will bring the licensed passenger carrying capacity of the line up to more than 27,500 persons.

You Tell 'Em.

Accumulate a fortune of $100,000. Then, when you are old, you will always be a welcome visitor among your relatives.

Words From a Great Heart.

I like the laughter that opens the lips and the heart, that shows at the same time pearls and the soul.—Victor Hugo.

Some People's Failing.

Great failing of people who do not take themselves seriously is that they do not take us sufficiently so.

DR. CHAMPION TO PRACTICE HERE

Dr. W. Dunbar Champion has become a resident of this city, having opened an office today at 306 Wall street for the practice of osteopathy.

Dr. Champion comes to Kingston from Philadelphia, where Mrs Champion and their son are temporarily residing until plans for moving to a permanent home in Kingston are completed.

The doctor served with the Second Division during the World War, spending eighteen months overseas. His father is a well known Baptist clergyman of White Plains, N. Y., and is considered a leading authority on theology.

Dr. Champion is a graduate of the Philadelphia College of Osteopathy, which institution is a registered college in this state requiring a standard four years' high school course to matriculate and a four years' medical course to graduate. The college is associated with a first class osteopathic hospital where every senior student must serve an interneship. Besides maintaining a modern operating room where all types of major operations are performed when necessary, the hospital is maintaining a clinic for those not able to afford the privileges of a private physician.

DR. W. D. CHAMPION.

Studebaker

There's a Studebaker of the correct style, size and price to appeal to every quality-car buyer — each a 1924 model and each a dominating value.

1924 MODELS AND PRICES—f. o. b. factory		
LIGHT-SIX 5-Pass., 112" W. B. 40 H. P.	SPECIAL-SIX 5-Pass., 119" W. B. 50 H. P.	BIG-SIX 7-Pass., 126" W. B. 60 H. P.
Touring $995	Touring $1350	Touring $1750
Roadster (3-Pass.) 975	Roadster (2-Pass.) 1325	Speedster (5-Pass.) 1835
Coupe-Rd. (2-Pass.) 1225	Coupe (5-Pass.) 1975	Coupe (5-Pass.) 2550
Coupe (5-Pass.) 1475	Sedan 2050	Sedan 2750
Sedan 1550		

Terms to Meet Your Convenience

THE VAN MOTOR CO., Inc.
529-531 Broadway, Kingston, N. Y.

THIS IS A STUDEBAKER YEAR

RELIANCE SELECTED EGGS

Selected by scientific tests from eggs brought in to us daily by the reliable producers with whom we deal exclusively.

Tests made by our experts, enable us to standardize and guarantee these eggs in every way.

Reliance Eggs are packed in patented, ventilated cartons--a dozen eggs in each--from candling and packing to consumer, in a few hours time.

Ask your grocer for these "Reynolds' Reliance Selected Eggs;" depend on them and hold us responsible. Wm. T. Reynolds & Co., Inc., Poughkeepsie, N. Y.

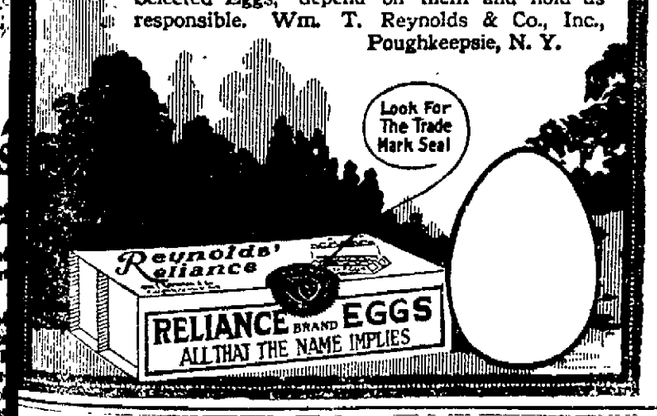

Invest a few moments in giving a thought to your insurance.

THEN ACT.

How much of your money is invested in property that may burn? How much is constantly at risk by fire? Insurance is the only possible method of throwing a safeguard around that part of your wealth that is in such danger. Think of the chances that you would be forced to take.

This agency will provide you with correct insurance contracts and will see to it that you are always safeguarded against possible loss. You may have a policy but is it exactly suited to your needs?

PARDEE'S INSURANCE AGENCY
6 BROADWAY—KINGSTON

IN THE AIR TONIGHT

Radio Programs That Are Free As the Air That Carries Them.

Radio programs for tonight are:

WEAF, New York City (492 Meters)

7:30—Daily sport talk by Thornton Fisher.
7:40—Eugene Lockhart, composer and entertainer.
7.55—Marguerite White, lyric coloratura soprano.
8:10—"The Makers of Kingdoms," a literary vespers, by Edgar White Burrill.
8:40—Rita Maginot, pianist.
8:50—A. Robert Cooper, barytone.
9:00—"The Function of a Trust," by Dudley F. Fowler.
9:10—Marguerite White, lyric coloratura soprano
9:25—Sophie Irene Loeb, well known writer and president of the board of child welfare of the city of New York, and the only woman head of a city department in the country
9:40—Rita Maginot, pianist.
9.50—A. Robert Cooper, barytone.

WJZ, New York City (455 Meters).

6:15—St. Nicholas story for older children.
7:30—"Dogs," by Frank Dole
7:45—Recital by F. Jacod
8.00—Literary talk
8:15—Recital by F. Jacod.
8:30—Organ recital.
9:15—"The Game Refuge Bill," by Elting Warner.
9:25—Musical program direct from the Mark Strand Theater.
9:55—Time signals and weather forecast
10:00—Resumption of the musical program from the Mark Strand Theater.

KYW, Chicago, (536 Meters).

7.30—News, financial and local market and sport summary.
7:50—Children's bedtime story.

KDKA, Pittsburgh (326 Meters).

6.15—Dinner concert by the KDKA Little Symphony Orchestra.
7:30—"Women in Business."
7:45—The children's period.
8:00—Market reports.
8:15—Fashion Talk."
8:25—"What to Read," prepared by the Carnegie Library, Pittsburgh.
8:30—Concert by the KDKA Little Symphony Orchestra.
9:55—Arlington time signals and weather forecast.

ROTHENBERG SAYS SON'S SLAYER IS KNOWN NOW

Charles R. Rothenberg, wealthy manufacturer of Newark, N. J., whose son Howard, seven years old, was strangled to death late last August while spending the summer with his mother at Windham, Greene county, N. Y., returned to his home Saturday from a three weeks business trip. He had stopped at Windham for several days before coming to Newark.

"The mystery has been cleared," he declared. "The authorities and I know that my son will be avenged. I have talked the matter over with Charles S. Coffin, district attorney of Greene county, and he told me that he will have a good case to present to the grand jury."

Annual Red Cross Meeting.

The regular annual meeting of the Ulster County Chapter of the American Red Cross will be held on Wednesday, October 24th, at 2:30 p. m. at the Y. M. C. A., 507 Broadway. Officers will be elected and there will be other important business to come before the members of the chapter in the city and in the county outside the city.

REPORT OF KINGSTON CITY LIBRARY FOR SEPT.

The report of the librarian of the Kingston City Library for September, 1923, follows:

Registration	91
Additions:	
By purchase	45
By gift	33
Total	78
Discards	..
Total number in library	11,078
Circulation:	
Adult books loaned	2,737
Children's books loaned	1,266
Pay books loaned	115
Periodicals loaned	222
Total circulation	4,340
Daily average (24 days)	180
Reference:	
Adults in reading room	992
Children in reading room	992
Reference use of books	114
Total	2,008
Gifts:	
Admiral Higginson	7 vols.
Peter Gorman	1 vol.
Total	8 vols.

FOURTH CLASS POSTMASTER EXAMINATION AT BIG INDIAN.

The United States Civil Service Commission has announced an examination to be held at Big Indian, N. Y., on November 24, 1923, as a result it is expected to make certification to fill a contemplated vacancy in the position of fourth class postmaster at Olivereа. The compensation of the postmaster at this office was $731 for the last fiscal year.

Application blanks and full information can be secured from the postmaster at the place of vacancy or from the United States Civil Service Commission, Washington, D. C.

Above or Below.

Are you above suspicion or below it?

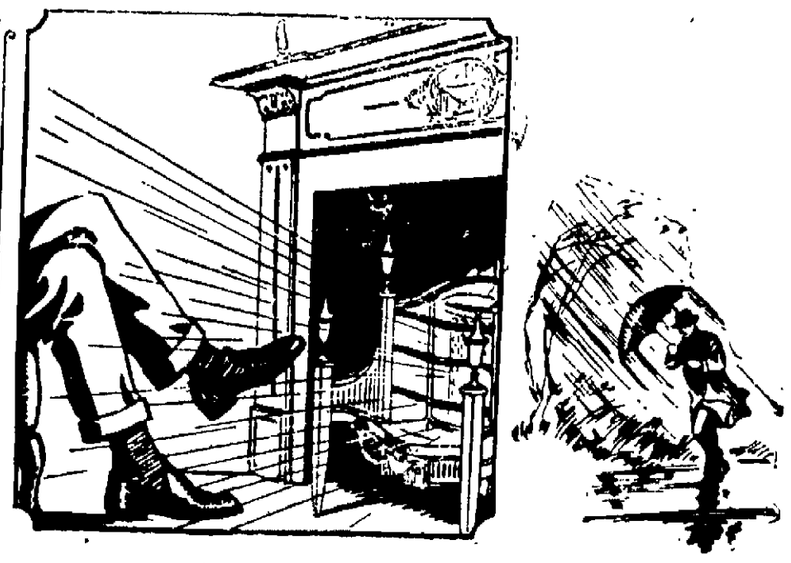

Don't Start Your Furnace Now—

Why bother with your furnace before winter makes it necessary? You can have the convenience of instant heat at less cost with

The HUMPHREY Radiantfire

Put one in your fireplace — or use a portable model. There's a size and style for your particular requirements.

Complete comfort and convenience at small cost and trouble!

TAKE ADVANTAGE OF OUR OFFER

$2.00 DOWN a week

An extensive line of attractive models is on exhibit in our showroom. Come in and see them.

KINGSTON GAS & ELECTRIC CO.
611 BROADWAY
TELEPHONE 1400

Live Opportunities For You

"OPPORTUNITY knocks but once." So said the sage. But don't you believe it. It isn't so.

Opportunity knocks every day of your life. Every advertisement in this paper is brimful of opportunity for some one. Many of them are written with you in mind. They offer you opportunities to save time, money and effort—opportunities to surround yourself with comforts and conveniences—opportunities to eat better, sleep better, dress better and live better.

You would live in ignorance of these opportunities were it not for advertising. Somebody might be selling a new, better and more economical food; or a utensil that would add immeasurably to your comfort and well-being; or some better material for making shoes or clothing—but you would never know it.

Modern advertising is a boon. It keeps information up to date on the many things we need in order to live profitable, happy and useful lives in this age of rapid-fire progress.

Every advertisement in this paper is a real opportunity.

Don't let it knock in vain

NEW PRICES
Effective September 25, 1923
Celebrated Lackawanna
COAL
Delivered Per Ton
EGG, STOVE, RANGE $13.40
PEA $12.00
Less 40 cents per ton for cash.
KINGSTON COAL CO.
Main Yard, 11 Thomas St.
'Phone 593.
O'HARA YARD
237 Foxhall Ave. 'Phone 140.

A. V. ROBINSON & SON
CARPENTER & BUILDER,
18 Joy's Lane, Kingston.
Alterations, repairing, sheet rock, porch enclosures, shingling. Reasonable. City or country.
Phone 1689-M.

STATE OF NEW YORK, SUPREME COURT: ULSTER COUNTY. MARY COSTELLO, Plaintiff, against CHARLES COSTELLO, Defendant.
TO THE ABOVE NAMED DEFENDANT:
You are hereby summoned to answer the complaint in this action, and to serve a copy of your answer, or, if the complaint is not served with this summons, to serve a notice of appearance, on the plaintiff's attorney within twenty days after the service of this summons, exclusive of the day of service. In case of your failure to appear or answer, judgment will be taken against you by default for the relief demanded in the complaint.
Trial to be held in the County of Ulster.
Dated this 24th day of April, 1923.
HARRY E. SCHIRICK,
Plaintiff's Attorney.
Office and Post Office Address,
City Hall, Kingston, N. Y.
ACTION FOR AN ABSOLUTE DIVORCE.
TO: CHARLES COSTELLO:
The foregoing summons is served upon you, by publication, pursuant to an order made by Hon. Charles E. Nichols, Justice of the Supreme Court, dated October 8, 1923, and filed with the complaint in the office of the Clerk of Ulster County, at Kingston, N. Y.
HARRY E. SCHIRICK,
Attorney for Plaintiff,
City Hall, Kingston, N. Y.

CLUBWOMEN FAVOR BOND ISSUE

For Institutions for Wards of State—Dr. James Cantine Tells About Mesopotamia—Other Matters Before Federation.

The first open meeting of the 1923-24 season for The Federation of Women's Clubs was held at the chapel of the First Dutch Reformed Church on Saturday afternoon and was well attended. Dr. Day presided.

Mrs. H. P. Van Wagenen acted as secretary pro tem and read the minutes of the last open meeting and the last executive committee meeting. Miss Lucy Healy, the treasurer, reported to the credit of The Federation in the general fund, $117.97 of which amount $22 may be used by the Public Health Committee; to the credit of the Civic Committee, $26.54 and to the credit of the Lecture Fund, about $70.

As the affiliated clubs of The Federation have only just started in with their fall work—and some have not yet started—there were no club reports to be given. Mrs. Mark O'Meara, chairman of the Public Health Committee, reported that a recommendation had been voted upon favorably at the last executive committee meeting, to the effect that the Federation of Women's Clubs conduct the sale of Christmas Seals this coming Christmas, and the full body of The Federation adopted the recommendation. Mrs. O'Meara explained that the money from the seal sale went for the specific tuberculosis work in this county, of paying for the tuberculosis visiting nurse; the operating and maintaining of the auto which she used; and holding of the tuberculosis clinics and some forms of tuberculosis relief work so the full support of the women in this work was urged.

Miss Martha Davis of the State Charities Aid Association had but two things to present to The Federation. One was the need of good boarding homes for some of the dependent children now under her supervision. The other was the bringing to the attention of The Federation of the pending legislation looking to a $50,000,000 bond issue for the making safe from fire, etc., of our state institutions, and as so many children are housed in these institutions, Miss Davis asked that The Federation take cognizance of the matter. It was unanimously voted that The Kingston Federation of Women's Clubs go on record as favoring the issuance of bond issue, not to exceed $50,000,000 for the specified purpose.

Dr. Day then called attention to the 29th. annual convention of the State Federation as called by the president, Mrs. John H. Booth, for November 19 to 23rd, inclusive, the same to be held at Hotel Ten Eyck in Albany. The Third District will be the hostesses, and the Kingston Federation is a part of the Third District. As Mrs. G. F. Rice is chairman of the Third District Branch for Kingston she asked that the Kingston women do their part as hostesses for the convention. The Hudson Federation will have charge of the registration, and the Kingston Federation has been asked to look after receiving of credentials. That will require the services of women from 9:30 a. m. to 5 p. m. on Monday, Tuesday and Wednesday of convention week, and Mrs. Rice asked that more Kingston women assist in this work letting her know over telephone as soon as possible of their willingness so to do. The more there are to undertake the task, the shorter time will each woman be called upon for service.

The following delegates to the convention were then elected: The president, Dr. Mary Gage-Day, Mrs. G. F. Rice, Mrs. W. N. Fessenden, Mrs. John N. Cordts; Alternates, Mrs. A. Ray Powley, Mrs. Mark O'Meara, Miss Lucy Healy.

Dr. Day further announced that at a special meeting of the executive committee just preceding the open meeting, Mrs. E. N. Palen, chairman of a committee on entertainments and lectures, reported that it would be possible to secure Hamlin Garland as the first lecturer in January. The next feature of the course will be in the nature of a concert, while the last lecturer will, it is expected, be of national repute. Announcement as to the two latter, with other full data as to time and place will be given out by this committee as soon as may be. It is expected that the course tickets will be $1.50 for the three entertainments, for the lectures will be as entertaining as the concert.

The meeting was then turned over to the Twentieth Century Club, the hostesses, Mrs. Safford, president. Mrs. Safford asked all present to rise and sing two verses of "America, the Beautiful," Mrs. William S. Eltinge presiding at the piano and Mrs. Cubberly playing a violin obligato.

The next numbers on the program were two violin numbers by Mrs. Florence Cubberly, violinist, accompanied by Mrs. Eltinge, the solos being "Hindoo Chant," by Rimsky-Korsakoff and "Viennese Waltz," by Kreisler and both were played with much grace and delightfully.

Mrs. Safford after extending the welcome of The Twentieth Century Club to all present, said that she was going to offer the privilege and pleasure of introducing the speaker of the afternoon to a devoted friend and admirer of his, and a good friend of The Federation, the Rev. Dr. Putnam Cady. Dr. Cady paid a fine tribute to his friend, Dr. James Cantine of Arabia, a friend of many years and who hall all those years claimed his profoundest admiration. In fact, Dr. Cady admitted publicly for the first time, that for years he had a dream of becoming a missionary in Arabia, inspired by what Dr. Cantine had done there. Dr. Cantine was then introduced.

The speaker expressed his appreciation of the favor of addressing the audience before him and said he always particularly enjoyed speaking to an audience composed of people of different religious bodies, for he had learned to have such a sincere regard for all faiths after working with men and women representing the different churches there in Arabia. It had been announced that the lecture was not to be a missionary lecture and it was not.

The speaker reminded his hearers that Mesopotamia was one of the most constantly fought-over regions of the late war, being occupied by expeditionary forces even after the armistice. After paying a fine tribute to the English officers, soldiers and government officials of Great Britain, Dr. Cantine told of an amusing incident that will from henceforth be read in the military archives of England of Mr. So-and-So, being court-martialed for breaking off a branch of the Tree of the Knowledge of Good and Evil growing in the Garden of Eden. Even today it is agreed that the "Garden of Eden," is at the juncture of the Tigris and Euphrates rivers, and some over-ambitious Tommies wishing to have their picture taken in the branches of the Tree of the Knowledge of Good and Evil, broke one of those branches, which grew to such proportions as an offense locally, that the court martial ensued.

Dr. Cantine then went on to tell of his earliest experiences, living under the rule of Turkish government, throwing much light upon in a general way and at "Close Up," upon the past political conditions.

Dr. Cantine has hopes for the future of the new Turkish government, but is not as enthusiastic as one far from the scenes might be, for he knows how indolence is begat by the climate which provides food so easily, and calls for so little clothing. Nor is he very sanguine as to the new woman movement there, for Mohammedism is still prevalent. Christianity, Christian education, that is general education founded upon the spirit of Christianity, seemed to Dr. Cantine the only hope for genuine betterment in Arabia.

At the close of the remarkable address, a rising vote of thanks was given Dr. Cantine and Mrs. Cubberly and Mrs. Eltinge.

Relieves the ache of sprains

prevents stiffness—hastens repair
Sprains should be given careful treatment until the damage is entirely repaired. Apply Sloan's. You don't need to rub it in. It eases the pain, prevents stiffening of the tissues and hastens the work of repair. Get a bottle at your druggist's today—35 cents.
Sloan's Liniment—kills pain!

End Corns

The simplest way to end a corn is Blue-jay. Stops the pain instantly. Then the corn loosens and comes out. Made in clear liquid and in thin plasters. The action is the same.
At your druggist
Blue-jay

ST. STEPHENS PLANS TWO NEW BUILDINGS.

St. Stephen's College is to erect at once a $100,000 addition to its scientific laboratories and a new dormitory to accommodate forty more students at a cost of $75,000. Ground will be broken in the spring and the corner stones laid at commencement.

The dormitory is the gift of Edward F. Albee, head of the Keith vaudeville circuits in the United States and trustee of St. Stephen's College. Half enough money for the science building has been already contributed and the rest of it will be sought from individuals interested in Christian education between now and the first of the year.

If you think of buying a Player Piano call at Columbia Shop. We are closing out player rolls to make room for holiday gifts.—Advertisement.

IF THE PICTURE IS GOOD IT WILL PLAY AT THE
New Auditorium Theatre
MAT. 2:30; EVE. 7 & 9. Admission—Children 17c; Adults, 22c
TODAY—Agnes Ayres, Richard Dix and Theodore Roberts in
"Racing Hearts"
You'll see a brand-new Agnes Ayres—bobbed hair, sparkling eyes—full o' pep. In a rollicking, racing romance. By the author of Wally Reid's auto successes. She'll whizz right into your heart.
RUTH ROLAND in "HAUNTED VALLEY" Episode No. 3
Tomorrow—Rodolph Valentino in "A Rogue's Romance."

Stoves! Stoves!
We Have an Enormous Supply of
KITCHEN RANGES, PARLOR STOVES, COMBINATION COAL AND GAS RANGES, HEATERS FOR GARAGES, CHURCHES, SCHOOL HOUSES.
Also Large Assortment of Wood Stoves. Let us supply your Stove needs whether it be a new one or a used one.
OUR PRICES ARE THE LOWEST IN THE CITY.
All Stoves Guaranteed.
We will take your old stove in exchange on a liberal exchange basis.
We are the agents for Acorn Ranges
We Furnish Repairs for All Makes of Stoves.
M. KAPLAN
DEALER IN FURNITURE, STOVES and FLOOR COVERINGS
66-68 N. FRONT ST., UPTOWN.
Open Evening until 8:30. Phone 2043.

YOUNG MOTHER AND BABE DEAD, THEIR HOME BURNED.

Mrs. Herbert White, 17, and her six weeks old infant lost their lives in fire which destroyed their home at South Kortright at noon Sunday. Mrs. White and her infant and her mother, Mrs. James Scull, were alone in the house. Mrs. White attempted to start a fire in the kitchen stove with kerosene and there was an explosion which ignited her dress. She ran outdoors, followed by Mrs. Scull, who seized a blanket and wrapped her daughter in it in an effort to smother the flames. By the time Mrs. Scull could turn her attention to her grandchild, the flames had spread through the house and it was impossible to effect an entrance to save the infant. Mrs. White was taken to the hospital at Oneonta where she died Sunday night.

Reading on Street Cars.

Anyone whose business it is to read all day doesn't envy those who do it on the street cars.

President "Cal" *and* "Shoemaker Jim"

Friendship Between President Coolidge and Shoemaker Lucey Promises to Become an American Legend.

PERSONS who subscribe to the doctrine that "even a cat may look at a king" a little while ago ascribed importance to an old shoemaker of Northampton, Mass., because President Coolidge took the trouble to answer a letter the old man sent him after Mr. Coolidge entered the White House.

Others, and perhaps wiser ones, on the principle that a man "is known by the company he keeps," are inclined to count the friendship that was revealed as much to the favor of the President as to that of the shoemaker.

Endorses Coolidge

A visit to the basement shoemaking shop of James Lucey on Gothic Street, just off Main, in Northampton, and a talk with the upstanding grey-haired, blue-eyed craftsman will make clear to anyone the reason Mr. Lucey's firm friendship for Calvin Coolidge is one of the finest endorsements that New England President could have.

Such a trip will leave the visitor firm in the conviction that here is a friendship founded on the mutual integrity, honesty, thoroughness and pride of work of both shoemaker and President. The conclusion will be that if Mr. Coolidge is as good a president as Mr. Lucey is a shoemaker; if he has the enthusiasm for his job, the carefulness in choosing the best materials to work with and the patience in shaping them to their most effective and reliable use that James Lucey has, he will be a very good President indeed.

Reportorial Assaults

At the time the writer talked with Mr. Lucey the shoemaker had been the objective of reporters from half a dozen cities for half a dozen days. Some of them had come flaunting ten dollar bills in his face to persuade him to talk about his friend. These he had waved aside with contempt. Others had come tactfully and spoken as one gentleman to another. To these the shoemaker made laconic revelations about his connection with President Coolidge or had occasionally flooded over with seemingly irrelevant anecdotes bearing on the various characters in Northampton. They had been only apparently irrelevant, however, for in the telling of each one the sturdy independence and the keen judgment of character possessed by the old shoemaker were made evident.

The Legend

The occasion for reportorial assault may be told again here, for quite likely it will be included in the traditions and histories of the personal characteristics of the men the American people have called to be their presidents. Coolidge's confabs with Lucey the shoemaker; Lincoln's swapping of stories around the cracker barrel; Roosevelt's thousand and one characteristic contacts with the ordinary folk who kept him in touch with the beating heart of America—there is nothing incongruous in the relating of these and other human aspects of American presidents.

The occasion then was this: James Lucey had written a letter of pride and congratulation to Mr. Coolidge when the latter succeeded to the presidency. Mr. Coolidge immediately addressed an answer to: "Jim Lucey, who would rather be called a good shoemaker than the President's cobbler, friend and philosopher." The letter read:

"Not often do I see you or write to you, but if it were not for you, I should not be here, and I want to tell you how much I love you. Do not work too hard. Try to enjoy yourself in your well deserved leisure of age. Yours sincerely, Calvin Coolidge."

President-Maker

The meaning of Mr. Coolidge's saying that if it were not for Jim Lucey he would not have been president was soon explained. As a political influence among the Irish Republican voters early in the President's political career Lucey had brought in enough extra votes to insure Coolidge's election to the legislature.

What was behind the friendship and the "love" took more careful study to reveal.

It came out eventually as Mr. Lucey stood stolidly before his last one day in August working away at repairs on a woman's "turned" shoe. He refused to interrupt his work merely to talk. It glinted from the lucid blue eyes of the sixty-six years old man as he occasionally turned from the job to emphasize a remark. Even the small-lensed, steel-rimmed spectacles, the rigorously laundered blue shirt, the bristling grey-and-brown moustache and the firmly set jaw which occasionally opened to afford exit for a good steel nail that was hammered vigorously into the piece of hemlock tanned leather, that Mr. Lucey was molding into a heel that would "outwear three pairs of these new-fangled sort," seemed to give fugitive glimpses of the spirit that sustained the friendship between president and shoemaker. They told of value given for value received. "Value" and "quality" were words Mr. Lucey proved fond of using in speaking of either work or personalities.

Personal Histories

It developed that the common sympathies that drew the President and the shoemaker together were revealed not only in their common attitude toward their different jobs but even in their personal histories. Cal' Coolidge comes from a line of thrifty New England pioneers who came over in the eighteenth century and he is like unto them. Jim Lucey was himself a pioneer who came over in the nineteenth century, in 1880 to be exact. Both had sought with indefatigable energy and uncompromising integrity to make their respective niches in the world.

Lucey said his family was originally French.

The Irish of It

"The De Luceys came to the County Kerry among the Killarney Lakes six hundred years ago. Pretty soon they dropped the De and now they are more Irish than the Irish themselves."

Jim was apprenticed as a shoemaker about the time of the Franco-Prussian war, there in County Kerry. He became a good craftsman. In 1880 he came to America, first working in Boston and Cambridge, then down in Connecticut, but settling upon Northampton before 1885, chiefly because it was a college town. Smith College is at Northampton and Amherst is a short distance away.

To Amherst, early in the 90's came Cal' Coolidge. Before long he came to Jim Lucey to get his shoes repaired. The two often sat long in philosophical conversation on the chances of life. After Cal' left Amherst and began law practice in Northampton he continued to go to Jim Lucey's shop—the same shop in which the latter now plies his trade. When politics called the young Coolidge, Lucey proved an invaluable counsellor. He could pass on practical knowledge, and they found a common ground in their proud insistence on ethics.

Success Comes

Success came to Coolidge and he climbed from one office to another, but though his visits to Lucey's shop became of necessity less frequent they continued to be as loyally made. The last one was in April of this year, and Mr. Lucey has a fondly cherished memento of it in the copy of a letter Mr. Coolidge had written at that time in an effort to bring help to his old counsellor, in a personal matter. And he has the answer, addressed to the Vice President, which brought the required result and which Mr. Coolidge turned over to his shoemaker friend. Of course, Mr. Lucey is not giving his private concerns out for publication; but he showed his visitor the greetings and signatures that proved the correspondence. It was significant of the effects of the visits of skeptical metropolitan reporters that Mr. Lucey thought without its being requested of giving proof for his word. Imagine, if you please, anyone's doubting Jim Lucey's word in Northampton! But when one becomes a national figure one must be prepared against the charge of lying.

From first to last—his good shoemaker's last—the sturdy dependability of Jim Lucey stood out. It was the same unquestioning adherence to the best and most thoroughgoing rules of conduct that have made, so it is said, Calvin Coolidge's reputation in Massachusetts.

No "Cobbler"

Jim Lucey scorns the name of cobbler because to him it means someone who putters at a job.

"There were years when I did no repairing at all," he said. "I made shoes. I do repairing now because persons are not willing to pay for the time and work that go into a hand-made shoe. I made two pairs for a man last winter and he thought twenty dollars a pair was high for them. A man can't make a living now making shoes by hand unless he charges thirty dollars a pair. He can't make more than five or six pairs a week and do a right job, while the factories make hundreds of thousands a day."

Auld Lang Syne

The old shoemaker paused in regret over the days that were beginning to go thirty-two years ago when he moved his shop to its present location. "I had to raise the house and move it back six yards to get my shop built under it," he explained. "I didn't have much money, but they trusted me for what I didn't have. I paid off every penny, and I own the house now."

No one now, he said, is willing to put the time necessary into learning shoemaking as a handicraft. The handicraftsman, concluded Mr. Lucey, is dying out. The machines have done for him. "Not that the machines are not all right, if there's a man with brains behind them to steer them right," he conceded honestly. "Even an automobile would be no good if you tried to steer it through a swamp."

This brought him to the subject of materials.

"I'm a leather man," he said, sniffing contemptuously at various other shoe materials that had been offered him for use. "You can't do a good job of shoemaking with other stuff. It won't stitch right. You can't cut it right. And none of it will wear like real good leather.

"I Want Leather"

"Remember the war?" he asked. "Did they send anything but leather over for the soldiers? Of course they didn't. They wanted leather. I want leather.

His mind returned to the relation between shoemaking and shoe repairing. "Sometimes I think," he said, "repairing takes more skill than making shoes. Of course you can do a bad job at either. Jim Lucey puts quality into both, and he charges a pretty good price for his work."

He looked at the nail he had just drawn from his mouth. He didn't smile, though one could see he was pleased. In this respect he showed throughout the talk the same impassivity that is generally ascribed to President Coolidge.

Foreign Trade

"People send their shoes to me to be fixed even after they leave Northampton," he said presently. "From Philadelphia and Pittsburgh and other places. A good deal of my work goes outside the town and they send me some awfully nice letters. I wish I'd kept them."

A good deal of Coolidge's work has gone "outside the town" too, and for the same reason. It was honest and thorough. That is the reason James Lucey will give you and which other Northampton residents will give you.

And just as James Lucey does not expect others to go back on their support of his work, because he knows it is "quality" work, so he has not a doubt that Coolidge will succeed himself as President.

The Next President

"You don't head him off," he said confidently. "He's alright, and nobody's going to have that job until my friend is through with it."

Having said that Mr. Lucey took a piece of leather off his bench and intimated that he was too busy to talk any more.

©U. & U.
PRESIDENT COOLIDGE

SHOP WHERE FRIENDSHIP STARTED

©U. & U.
SHOEMAKER LUCEY

5 Real Acts

KINGSTON Opera House

All New Show Today!

The Big Noise

In

VAUDEVILLE

5 Real Acts

SHOWS 2.30 25c

EVE. 7-9 25c and 50c

JESSIE FRANKS
THE SURPRISE GIRL
An Athletic Novelty

REED and BURT
Comedy—Singing—Talking

REYNOLDS TRIO
Singing, Dancing & Musical Novelty

LEW HANVEY and NELLIE FRANCIS
Kingston Neighbors in Fun and Song

AND THE FESTEST ACT IN VAUDEVILLE
DOCK—DINKS—DAVIS
Comedy Singing and Dancing

SHOWS 2.30 25c

EVE. 7-9 25c and 50c

THE PHOTOPLAY

JOHN GILBERT

In the Famous Story by Richard Harding Davis
An Adventurous Romance of Two Souls Adrift

The Exiles

DO YOU REMEMBER THIS?

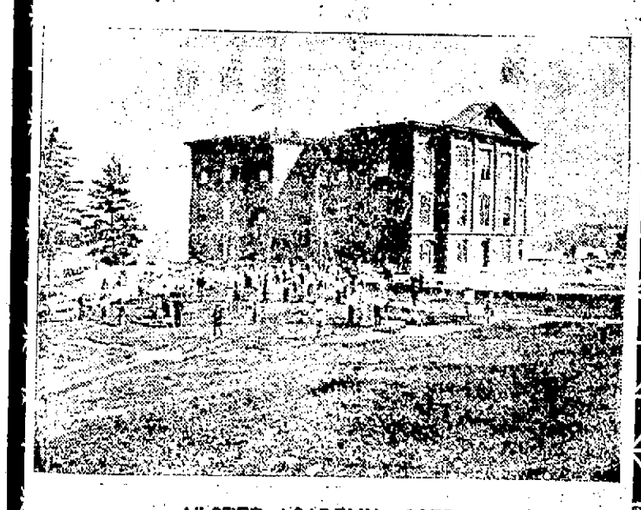

ULSTER ACADEMY—1873

All these children (now living) have grown to be our old citizens—

Our Agency in Eight Years Has Grown From the Smallest to the Largest in the County.

OUR SERVICE DID IT.

Complete set of these pictures sent our patrons in December.
WE REPRESENT THE LARGEST AND BEST INSURANCE COMPANIES IN THE WORLD—AND WRITE EVERY KIND OF INSURANCE.

Telephone Call No. 6.

Decker & Fowler, Inc.

C. V. A. DECKER, Pres. EVERETT FOWLER, Treas.
GENERAL INSURANCE AGENTS
44 Main Street, - - - Kingston, N. Y.

OUR DAILY PATTERN.

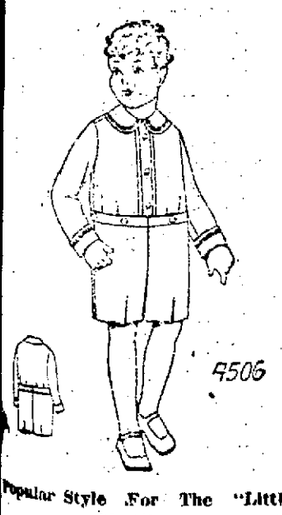

Popular Style For The "Little Man."

4506—One could have this in any weaves, in flannel or serge. It is alo a good model for linen, seersucker and gingham.

The pattern is cut in 3 sizes: 2, 4 and 6 years. A 4 year size requires 2¼ yards of 36 inch material.

A pattern of this illustration mailed to any address on receipt of 12c in coin or stamps by the Pattern Department, The Freeman, Rondout, N. Y. Be sure to state the size wanted.

Catalogue Notice.

Send 15c in coin or stamps for our up-to-date fall and winter catalogue, containing 550 designs of ladies' and misses' and children's patterns, a concise and comprehensive article on dressmaking, also some points for the needle (illustrating 30 of the various, simple stitches, all valuable hints to the home dressmaker.)

SPECIAL MILK FOR BABIES

We have a limited quantity of this milk from a tuberculin tested Guernsey herd, at 15 cents per quart. Kingston Milk Exchange. Phone 1882-R.

UNUSUAL ACTION TO BE TRIED HERE

Contractor on Siphon Job at Tongore Sues Rice and Ganey Over His Dismissal—They Reply That He Was Unfaithful to Trust.

The files of the county clerk's office show a most unusual and important action, the trial of which has been transferred to this county. It arises out of the construction of the immense siphon crossing the Ashokan Boulevard at the road leading to Tongore.

In the action an order has been filed in the county clerk's office granted by Judge Nichols changing the place of trial of the case of John J. C. Martin against Rice & Ganey, Inc., from the county of Orange to the county of Ulster. The plaintiff is a resident of Cleveland, Ohio. The defendants are large contractors. They had the contract for the construction of the Washington avenue sewer, for one of the dikes of the Ashokan reservoir, now have the contract for the construction of the temporary dam at Gilboa, in Schoharie county, and are laying the large siphons through which the water of the Schoharie river will be taken from the Ashokan reservoir, and diverted into the Ashokan aqueduct.

Martin, the plaintiff claims that in January, 1922, he entered into a contract with the defendants for the laying of twelve thousand feet of eight-foot-ten-inch-diameter riveted steel pipe for this siphon, the construction of which has attracted a great deal of attention of all persons visiting the Ashokan reservoir and its boulevard. That he was to receive $300 per month salary with a supplementary agreement that he was to receive from $200 to $400 a month in addition to his $300 provided the cost of the construction of the siphon, which is known as the Tongore crossing siphon, should not exceed certain stipulated prices, he alleges that before he was able to complete the work, the defendants discharged him. He claims damages for $10,000.

The defendants admit the making of the agreement, but allege that the plaintiff did not carry on the work in the manner specified but on the contrary utterly failed to do so; that Joseph T. Rice, the defendants' president, had applied in the manner prescribed by law for a patent relative to the form, apparatus, inventions and improvements, steel forms and methods of applying cement linings to pipe lines, siphons, tunnels, etc., all of which were involved in the execution of the laying of the Tongore crossing siphon, the work for which the defendants employed the plaintiff. That the plaintiff knowing all this, after familiarizing himself with all the details of the projected patent, surreptitiously, secretly, deceitfully, maliciously and fraudulently without the knowledge of the defendant or of its officers sought to subvert and undermine the efforts of the defendant and of its president in the obtaining of the patent, to obtain a patent therefor himself, and to obtain from workmen in the employ of the defendants, facts which would enable him to prevent the defendant and its president from obtaining the patent.

They further allege that the work for which they employed the plaintiff required the utmost faithfulness and loyalty to the defendant and its officers in its execution, that the action of the plaintiff was detrimental and destructive to the interest of the defendant in the execution of the work and resulted in and brought about improper, unworkmanlike, careless and negligent work, not only upon the part of the plaintiff, but upon the part of workmen in the employ of the defendant engaged upon the siphon; that therefore, the defendants discharged the plaintiff as they lawfully might.

Graham Witschief of Newburgh is the plaintiff's attorney, and brought the action in Orange county. Judge Clearwater, who represents Rice & Ganey, immediately moved to have the trial transferred to Ulster county. This motion has been granted and the order entered.

A Business Trouble.

Wellington P. Lasher of Saugerties, a butcher, has filed a petition in bankruptcy in U. S. district court in New York city. The liabilities are $2,410.

You can buy a Mathushek Player Piano for low cash price. Perfect condition. We are discontinuing sale of player rolls to use space for holiday gifts. Columbia Shop, 273 Fair street.—Advertisement.

BEWARE THE COUGH OR COLD THAT HANGS ON

Chronic coughs and persistent colds lead to serious trouble. You can stop them new with Creomulsion, an emulsified creosote that is pleasant to take. Creomulsion is a new medical discovery with twofold action; it soothes and heals the inflamed membranes and kills the germ.

Of all known drugs, creosote is recognized by the medical fraternity as the greatest healing agency for the treatment of chronic coughs and colds and other forms of throat troubles. Creomulsion contains, in addition to creosote, other healing elements which soothe and heal the inflamed membranes and stop the irritation and inflammation, while the creosote goes on to the stomach, is absorbed into the blood, attacks the seat of trouble and destroys the germs that lead to serious complications.

Creomulsion is guaranteed satisfactory in treatment of chronic coughs and colds, catarrhal bronchitis and other forms of throat diseases, and is excellent for building up the system after colds or the flu. Money refunded if any cough or cold, no matter of how long standing, is not relieved after taking according to directions. Ask your druggist. Creomulsion Co., Atlanta, Ga. (Adv.)

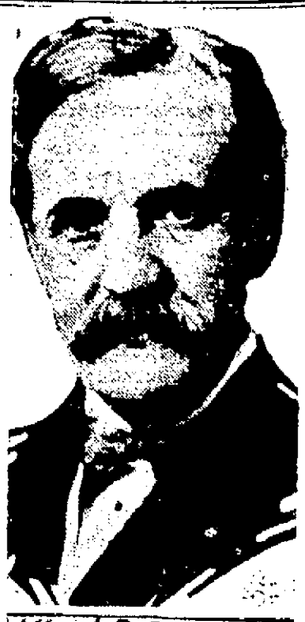

Albert B. Cummings

United States Senator Albert B. Cummins of Iowa has informed senate leaders that he prefers to remain as chairman of the interstate commerce commission instead of being elected president of the senate to succeed Mr. Coolidge.

THREE STATE HOSPITAL NURSES HIT BY TRUCK.

Poughkeepsie, Oct. 22.—Three young women, attendants at the Hudson River State Hospital, were run down by an automobile truck Sunday night while walking on the state highway north of the city. Miss Mary Schwartz is in St. Francis Hospital suffering from a fractured skull and is reported to be in a critical condition. Miss Beatrice Hannan and Miss Mary Maloney escaped with minor injuries. Miss Hannan was allowed to return to the state hospital and Miss Maloney was discharged today. Archibald Curnan, whom the police said was the driver of the truck, was placed under arrest and in default of $10,000 bail was locked up in jail to answer a charge of second degree assault.

Indians as Beasts of Burden.

Because labor is so cheap, Indians in Bolivia, South America, are beasts of burden, trudging along with huge loads at less cost than motor trucks. There are few cars even in the capital, where tiny burros and queer-looking llamas with packs pass up and down the streets, guided by natives, also heavily laden. In this city, founded almost 400 years ago by Spaniards, labor-saving ideas are almost unknown. In digging for a store in the capital, recently, Indian men and women carried away all the dirt in small baskets on their backs.—Popular Mechanics.

Hottest Country.

The sultan of Muscat rules what is probably the hottest country on earth. A Fifteenth century traveler wrote of Muscat, "The heat was so intense that it burned the marrow in the bones, the sword in its scabbard melted like wax, and the gems that adorned the handle of my dagger were reduced to coal." Possibly a little exaggerated. Still, the thermometer has registered 189 degrees in the sun in Muscat and 107 degrees even at night, so the visitors are grateful for those grapes that Muscat christens by the sweat of its brow.—Pittsburgh Post.

Best Swansdown.

The best swansdown for making powder puffs comes from Norway. The young birds are hatched out in late May or early June, and are killed early in the following winter. It takes about 40,00 birds to satisfy the demand for swansdown, and the price of the commodity has risen so greatly since the war that many fresh swan farms have been established in Sweden and in the Baltic islands.

Geysers Harnessed.

For the first time in America a group of geysers has been harnessed and is now producing electrical energy. The geyser field is in Sonoma county, California, where deep wells have been sunk to tap the hot water strata. The steam thus developed is used to operate turbines, which in turn run enormous generators.

How "Fireflies" Work.

"Fireflies" are really not flies, but beetles. The light-producing organs are just inside the lower wall of some of the last segments of the abdomen, the segments involved depending on the species. The "lamp" consists of a substance termed luciferine, and the light is produced by the oxidation of this substance.

Breaking News to Father.

Harold—And now I'll have to see your father and get his consent to our marriage. Philippa—Don't bother about that old dear, I'll tell him about it in time for him to raise money for the wedding expenses.

"Yes! We Have No Bananas"

is a bunch of laughs as sung by Furman and Nash, and a galloping fox-trot as played by the Lanin Orchestra.

75¢

Columbia Phonograph

Columbia New Process RECORDS

FOR SALE!

MATHUSHEK PLAYER PIANO

PERFECT CONDITION

CASH BUYER ONLY

We are discontinuing sale of Player Rolls to make space for Holiday Gifts.

Mc Donough's Columbia Shop

273 FAIR STREET, - - KINGSTON, N. Y.

KEENEY'S THEATRE

Tonight and Tuesday

THE GREATEST SENSATION OF THE YEAR

"LOYAL LIVES"

A Smashing, Crashing Melodramatic Romance of the MAIL SERVICE.

—with—

BRANDON TYNON and MARY CARR

FAIRE BINNEY, WILLIAM COLLIER, Jr.

A GRIPPING STORY OF TEARS AND LAUGHTER OF UNSUNG HEROES OF

The Mail Service

Endorsed By
THE POSTMASTER GENERAL, ASSISTANT POSTMASTER GENERALS AND POSTMASTERS THROUGHOUT THE COUNTRY

Mail Early for Efficiency—See "LOYAL LIVES" for Romance, Pathos and Thrills

PLUM CENTER COMEDY. WORLD EVENTS.

SHOWS ONE THREE 25 SEVEN NINE 35 CHILDREN HALF PRICE

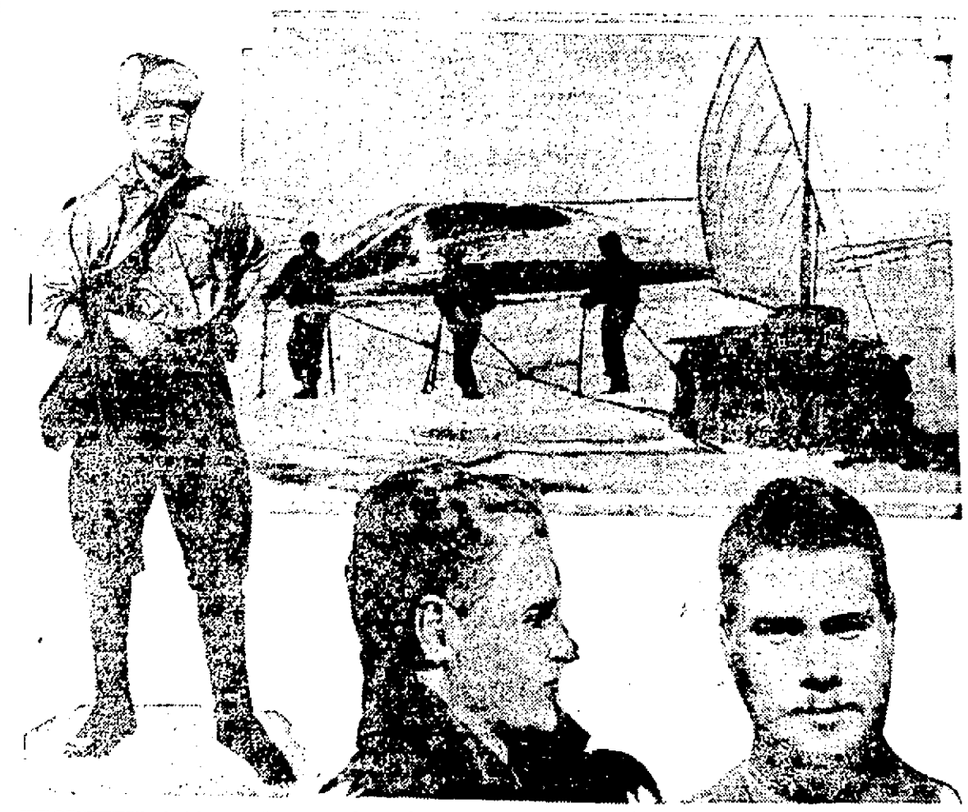

F. G. Binney, W. Gundry, A. T. Wilde & Sail sled

After a thrilling trip to North Eastland, lying northeast of the main Spitzenberger Archipelago, the Merton College Arctic Expedition from the University of Oxford, England, led by F. G. Binney, a 22-year-old student and the youngest man ever to lead an Arctic expedition, has returned to England. The objectives were topographical work, as well as geology, zoology, botany and ornithology. A great deal of scientific data was obtained. W. Gundry, an American, whose father is president of the Cleveland, O., Trust Company, and A. T. Wilde, the American member of the Oxford champion rowing eight, were on the voyage. Sails were used to move their sleds over the ice.

ONE CENT A WORD ADVS. BRING RESULTS

POSTPONE ROOF WILL'S PROBATE

Until November 5 to Give His Niece's Attorneys Time to See Whether They Will Contest.

The application for the probate of the will of Clarence M. Roof of the town of Deerpark, in this county, came up before Surrogate Kaufman this morning. Judge Clearwater appeared for the proponent, Frank Hovey-Roof Connell, and Appleton, Butler & Rice, of New York city, with Judge Fowler, appeared for Katherine Metcalf Roof, niece of Mr. Roof. Judge Fowler stated that Appleton, Butler & Rice and himself only had been retained in the case on Saturday and desired an adjournment in order to make an investigation relative to certain facts which had been stated to them by Katherine M. Roof, in order that they might determine whether to contest the admission of the will to probate or not. Judge Clearwater said that Miss Katherine Metcalf Roof seemed to enjoy the luxury of a battery of legal talent, that Messrs. Duncombe & Duncombe of Wall street, New York city, originally had appeared for her and had requested a month's adjournment in order to enable them to investigate; that he, the judge, had written them he had no authority to consent to an adjournment, but he did not regard it as necessary that Mr. Roof's will had been in his possession from the time he died until it was filed with the surrogate for probate, that he had seen Mr. Roof's counsel for substantially forty years, not only his counsel but his personal friend, that subsequent to the execution of the will Mr. Roof had spoken to him about his provisions and said that he wished him to see that they faithfully were carried into effect.

Judge Fowler said that the information they had received from Miss Roof had led them to make enquiries in the west.

Judge Clearwater said that those enquiries were sent to the state of Nebraska, that he would be glad to pay for a telephone message to the people to whom the enquiries had been sent as to the accuracy of the information furnished by Miss Roof.

This offer not being accepted, the surrogate said he thought he ought to grant a reasonable adjournment, and the hearing was adjourned to the 5th of November.

Mr. Roof left an estate of about a half a million of dollars. After endowing three beds in three separate hospitals, he gave to Katherine Metcalf Roof four hundred shares of dividend paying railroad stock and the residue of his estate he bequeathed to Frank Hovey-Roof Connell, his adopted daughter.

WHAT THE PRIMARY MEANS IN GREENE

As an illustration of what the primary means, the members of any society who would attend a meeting and say that he would only accept the result if the result was as he wanted it would hardly be looked upon as loyal. The very same rule applies to primary contests, for the will of the majority must determine. The loyal member of any organization, political or otherwise, is the member who expresses his opinion and then accepts the result whether it is according to his view or not. It must be remembered that an individual can be wrong just as well as a group of individuals.—Prattsville News.

ISOLA PLEADS NOT GUILTY IN COUNTY COURT

An adjourned term of county court was convened this morning at 10 o'clock at the court house with County Judge Fowler presiding. There was one arraignment. John Isola, indicted by the recent grand jury for a violation of subdivision 3, section 290 of the highway law, that section pertaining to driving a car while intoxicated, when arraigned entered a plea of not guilty. The act is alleged to have taken place in the town of Lloyd on July 16, 1923.

Court then went into recess until Monday, November 5, at 2 o'clock.

METHODIST DISTRICT CONFERENCE THIS WEEK

A conference of the churches in the Kingston district of the Methodist Episcopal Church will be held at Windham, Greene county, on Tuesday.

Today the Rev. George W. Grinton, district superintendent, at the request of Bishop Wilson, conducted a training course for ministers in the Methodist Episcopal Church at Hensonville.

On Wednesday the Epworth League convention of the Kingston district will be held at Windham.

Fuel for the Ink King.

The Canfield Supply Company has re-shipped one of their large Kingstonian wood sawing outfits to Carter, the Ink Magnate, who has a country home in the Catskills.

DIED.

MUCHMOORDY—At Stone Ridge, N. Y., October 22, 1923, Samuel F. Muchmoody, in his 76th year.

Funeral private. Friends wishing to view the remains may do so at his residence, Catskill avenue, this city, on Tuesday afternoon. Interment will be in the Lloyd Cemetery.

WOLTER—At Ulster Park, N. Y., Sunday, October 21, 1923, William Wolter, aged 62 years.

Funeral at his late residence, Tuesday evening at 8 p. m. Relatives and friends invited. Interment in Lutheran Cemetery Brooklyn, N. Y.

Any Distance Ambulance Any Hour
LEO V. GROGAN
FUNERAL SERVICE
Cor. Wall & Pearl Sts. Phone 548

MISSION AT ST. MARY'S CLOSED

Sunday evening at St. Mary's Church the mission conducted by the Augustinian Fathers for the past two weeks was most successfully closed. At the services Sunday evening the largest attendance of the week's mission for the men of the parish taxed the edifice. During the first week the services were held for the women of the parish and were largely attended.

During the mission for the men Masses followed by instructions were offered each morning at 5 and 7 o'clock and were largely attended. The mission fathers were eloquent preachers and conducted one of the most successful missions in the history of the church. At the closing services Sunday evening a forcible sermon was preached on "Perseverence." The Rev. Joseph H. Scully, pastor of St. Mary's, at the close of the services expressed his appreciation for the hearty cooperation of the men of the parish during the mission. A mission for the school children of the parish was also conducted last week. Sunday afternoon at the church the infant children received a special blessing.

CURRENT OFFERINGS AT THE THEATRES

An entirely new bill is offered today at the Opera House on the vaudeville program. Featured on the bill for the first three days will be Hanvey and Francis, who made such a decided hit at the recent Kingston Exposition. Other acts will include Jessie and Franks, an athletic novelty, Reed and Burt, comedy and singing; Reynolds Trio in musical variety, dancing and singing; and the whirlwind finish, Duck, Dicks and Davis, in the fastest act in vaudeville, introducing something new in comedy, singing and dancing. The feature picture will be Richard Harding Davis's notable story, "The Exiles."

"Loyal Lives," an unusual photoplay, portraying the work and lives of post office employes, will be dedicated to Postmaster DeWitt and members of his department, Mr. Gildersleeve, manager of the Keeney Theatre announced today. "Loyal Lives" is dedicated to Postmaster DeWitt and his men in tribute to their faithful service in behalf of the citizens of Kingston, Mr. Gildersleeve explained. "Loyal Lives" is a pulsating photoplay that depicts for the first time on the screen the loyalty of post office employes to their fellowmen and reveals the grave dangers they frequently face in safeguarding letters and packages from bandits.

Today, tomorrow and Wednesday the management of the Orpheum Theatre offers an exceptionally strong bill. The feature picture being Mrs. Wallace Reid in "Human Wreckage." Never before in the history of motion pictures has such a cast been assembled as was chosen to support Mrs. Wallace Reid in this picture. Each player chosen for ability and type, the cast represents virtual perfection in its ability to enact this greatest of dramas. And in addition to the professional players, there also appear on the screen a police chief, a mayor, jurists, educators and civic welfare leaders in real life—such personages as Mayor George E. Cryer of Los Angeles; Dr. R. B. Von Klein Smid, President University of Southern California, United States Judge Benjamin Bledsoe and Chief of Police Louis D. Oaks, of Los Angeles. Also vaudeville, which includes May and Ed. Tenny, ventriloquists. Reception to children under 12 years of age at every performance. The youngsters are invited to come on the stage to shake hands with the dolls.

A Paramount picture is at the Auditorium Theatre today, "Racing Hearts," featuring Agnes Ayres, Richard Dix and Theodore Roberts. It is a great auto racing story. Also the third episode of "Haunted Valley."

Supper and Bazaar.

The Ladies' Aid Society and the Sewing Circle of the Lutheran Church of the Redeemer have planned to hold their annual supper and sale of useful and fancy articles on Wednesday evening, December 5.

Of Special Importance to
INVESTORS
We offer, subject to prior sale, a limited amount of high-grade 8% Cumulative Preferred Stock.
This issue has paid dividends quarterly without cessation since the inception of the company several years ago, and today has a large cash surplus.
At offering price, this stock is an excellent earner, with exceptional speculative possibilities.
For further information, write or call
Saddlemire & Co., Inc.,
273 Fair St., Kingston, N. Y.
Tel. 2068.

Established 1894.
C. D. HALSEY & CO.
27 Williams St., New York City.
Investment Securities
BRANCH OFFICE
260 FAIR ST., KINGSTON, N. Y.
Geo. G. Brooks,
Resident Manager.
Phone 295. Res. Phone 2315-M.
Members of
New York Stock Exchange.

FINANCIAL AND COMMERCIAL

By Telegraph to The Freeman

New York, Oct. 22.—Steadiness marked trading at opening of the stock market today. Gains were fractional except in a few issues, which rose sharply, including Woolworth, Sears Roebuck and R. J. Reynolds Tobacco B. They advanced three, one and a¼ and one point respectively.

The favorable impression gained from Saturday's cheerfulness, was reflected in a steady tone in the forenoon trading.

The market turned heavy in the afternoon trading, many issues reaching new lows. Rubber and tire stocks were easily depressed, U. S. Rubber common breaking to new low for the year. Steels, equipment and motors registered losses, while leather stocks continued their downward course, Central Leather preferred yielding to a new low at 36.

Quotations given by C. E. Halsey & co., 27 William street, New York City, branch office, Warren Building, 260-62 Fair street, Kingston, N. Y.

2:45 P. M. QUOTATIONS.

Allis-Chalmers	
American Beet Sugar	34
American Can	93⅝
American Car & Foundry	
American Locomotive	63¾
American Smelting & Ref Co.	54⅞
American Sugar	58⅞
American Tel. & Tel	128½
American Woolen	11⅞
Anaconda Copper Mining	35⅝
Atchison, Toreka & Santa Fe	96½
Baldwin Loco	117⅝
Baltimore & Ohio	56⅜
Bethlehem Steel B	47⅞
California Petroleum	19⅛
Canadian Pacific	148¼
Central Leather	16⅛
Cerro de Pasco Copper	38⅞
Chandler Motors	46
Chesapeake & Ohio	
Chicago, Mil. & St. Paul	14⅞
Chicago, R. I. & Pacific	27
Cons. Gas	61¼
Corn Products	124½
Cosden & Co	25⅛
Crucible Steel	59⅞
Erie	14⅛
General Motors	14
Great Northern, pfd	58¼
Great Northern Ore	28¼
Inspiration Copper	24⅞
Int. Mer. Marine Pfd	25⅞
Int. Nickel	11⅞
International Paper	
Kelly Spring Tire	22½
Kennecott Copper	33
Lehigh Valley	55⅞
Middle States Oil	3⅛
New York Central	100
N. Y., N. H. & H	41
Norfork & Western	158
Northern Pacific	51½
New York, Ontario & Western	15½
Pacific Oil	27⅛
Pan American Pet. & Trans A	55¾
Pan American Pet. & Trans B	52¼
Pennsylvania Railroad	42
Pittsburgh Coal	
Pressed Steel Car	44
Railway Steel Sp'g	
Reading	75⅛
Rep. Iron & Steel	44
Royal Dutch	45
Sinclair Cons	18⅞
Southern Pacific	86
Southern Railway	35⅞
St. Oil California	51⅛
St. Oil New Jersey	42½
Studebaker	97⅛
Texas Co	40⅞
Texas & Pacific Ry	18½
Tobacco Products "A"	89¼
Union Pacific	128⅛
U. S. Industrial Alcohol Co	51½
U. S. Rubber	34¼
U. S. Steel	87¾
Utah Copper	
Westinghouse Electric	57
White Motors	48½

MT. TREMPER.

Mt. Tremper, Oct. 22.—Mr. and Mrs. Frank Ecker are visiting their daughter and family, Mrs. Spencer, at Zion City, Ill.

Mr. Ingersoll and family are nicely settled in the store and dwelling they recently purchased of Frank Ecker.

Mr. and Mrs. Ralph Gardner and a friend of Endicott have been spending a week here with his parents, Mr. and Mrs. John Gardner. They returned on Sunday.

Mr. and Mrs. Higgins and daughter have gone to Gibboa for the winter. Mrs. Gardner and son, Ernest, are living in the Higgins house here for the winter.

J. Merrihew and Horace Myers of Samsonville were in this place electioneering on Saturday.

Mr. and Mrs. Matthews and sons of Kingston were at their cottage at Ideal Park Sunday.

Mrs. DeSilva called on Mrs. John Gardner and Mrs. Norman Wilber recently and presented each of them with a box of beautiful flowers sent them by the Mt. Tremper Grange.

Mr. and Mrs. John Lannigan of Pine Hill have been visiting their daughter, Mrs. Grace Randall.

Mr. and Mrs. John Davidson have been entertaining guests from the city over the week end.

WHITFIELD.

Whitfield, Oct. 22.—Mr. and Mrs. Hornbeck and mother spent Sunday with Mr. and Mrs. Henry D. Dewitt and family at Leibhardt.

Everett Blanshan and son Edwin, Oliver Van Steenburgh, and Emerson Brown of Kingston were callers at the home of Mr. and Mrs. Arthur Davis and Mrs. Delia Davis on Sunday.

Mr. and Mrs. Dewitt Hornbeck returned to Schenectady on Sunday.

Mr. and Mrs. Uriah Wood attended the funeral of his brother at Kerhonkson last Thursday afternoon.

Mr. and Mrs. Ernest Christiana of Krumville spent Sunday with Mr. and Mrs. Arthur Davis.

Mr. and Mrs. Oliver Van Steenburgh, Mr. and Mrs. Edwin Blanshan and daughter, Dorothy, Mr. and Mrs. Everett Blanshan of Kingston attended the wedding of their cousin, Calvin B. Davis, on Thursday evening, October 18.

Card of Thanks.

A card of thanks to relatives and friends during the illness and death of our dear son and brother, and floral offerings especially to Musicians Union, Local 215 and Van Slyke and Horton's.

Signed,

PARENTS, MR AND MRS. WALTER HOAG AND SISTERS.

—Advertisement.

Society Notes

Burns-Stevens.

Anna May Stevens, daughter of Captain Frank Stevens and a former resident of this city was married Saturday to William F. Burns of Bridgeport, Conn., at that place, by the Rev. Alexander Alison, pastor of the Presbyterian Church.

Schantz-Arolan.

Henry Schantz and Miss Mary E. Arolan, both of this city, were married Saturday afternoon, October 20, at 4 o'clock at the bride's home, 9 Wood street, in the presence of many friends by the Rev. A. Schmidtkonz. After the ceremony a luncheon was served. Mr. and Mrs. Schantz will reside at 96 Grand street.

DeSilva-Cole.

Miss Eleanor Keator Cole, daughter of Mr. and Mrs. A. B. Cole of Roxbury, and Frank Seymour DeSilva, son of Mr. and Mrs. William J. DeSilva, of Margaretville, were married at the Gould Memorial Church, Roxbury, on Saturday, October 13, by the Rev. Dr. H. S. Van Woert, pastor. After November 15, Mr. and Mrs. DeSilva will be at home at Pine Hill.

Subscription Dance.

A social function which promises to be exceptionally pleasing, is the subscription dancing party which will be given by Court Santa Maria, Catholic Daughters of America, on the evening of Friday, November the ninth, in the assembly hall of the Knights of Columbus Home on Broadway. Invitations to this delightful affair are obtainable only through a member of the committee in charge, are not transferable, and must be presented at the door, the evening of the dance. The committee in charge is composed of the following ladies: Mrs. James R. Higley, chairman; Mrs. N. D. J. Murphy, vice chairman; Mrs. Walter C. Miller, treasurer; Mrs. Vincent Gorman, chairman of refreshment committee; Miss Margaret Kennedy, chairman of music committee; Mrs. Edgar T. Shultis, Mrs. Walter J. Miller, Mrs. Katherine McCutcheon, Mrs. John Reynolds, Miss Gertrude Rafferty and Miss Mae Dunn.

"Spirits" Revel.

"Witches, ghosts and goblins" invaded the home of Miss Marguerite Sheeley Thursday evening last. Everyone was there from the baby to Emperor Wilhelm, who received a "cool" reception from the male members present. Aunt Dinah arrived in time to entertain with her famous cake walk. Even Babe Ruth stole a few hours from "his" precious life and demonstrated his famous home run. Following the dancing and general amusements the "spirits" began their midnight revels only to be nonplussed by a grim, forbidding which who guarded the festive board. Relenting, she allowed the Misses Helen Walsh, Kathryn Brown, Helen Caddy, Pearl Dunne, Anna Falatyn, Gertrude Lane, Edna Davis, Lydia Hinkley, Helen Freer, Marguerite Kelder, Beatrice Rowe, Marguerite Sheeley, Mrs. Mildred Smith, Otis Atkins, Wesley Finger, Charles Howard, Donald Parish, Francis Keough, Lester Caunitz, James Forman, Frank Henninger, Frank Boss, John Sheeley to partake of her goodies.

Stauble-Howard.

A very pretty wedding took place in St. John's College Church, Brooklyn, N. Y., on Saturday morning when the Rev. Father Moore at a nuptial Mass joined in marriage Miss Margaret Howard, daughter of Mr. and Mrs. Martin Howard of Brooklyn, N. Y., and Francis Stauble of Hurley, N. Y. The bride wore white silk georgette over white satin and carried a shower bouquet of bride roses and lilies of the valley. She was attended by Miss Catherine Nally as flower girl. William Stauble, brother of the groom, was best man. A grand reception was held at the home of the bride where the many relatives and friends showered them with congratulations and presents. After the reception Mr. and Mrs. Francis Stauble left for Washington, D. C., where they will spend some time. On their return they will make their residence at the old well-known Stauble farm in Hurley, where all preparations have been made for them. Francis Stauble has been a resident of Hurley for many years and has the good wishes from all who know him.

Davis-Dewitt.

A very pretty autumn wedding took place Thursday evening, October 18, at 5:30 o'clock at the home of Mrs. Delia Davis at Whitfield, when Miss Jennie Gladys Dewitt became the bride of Calvin Baker Davis. The Rev. Mr. Braam of Accord, performed the ceremony. The house was prettily decorated with autumn foliage, evergreens and cut flowers. The couple were attended by Miss Meriam Brown, cousin of the bride, and Calvin Wood, friend of the groom. Mrs. Arthur G. Davis, aunt of the bride, played the wedding march. The bride's dress was gray canton crepe and shadow lace, and she wore a wreath of pink rose buds around her head and carried a shower bouquet of bridal roses. The bridesmaid wore a lavender silk dress and carried white carnations. After the ceremony a wedding supper was served to about fifty guests. The bride's gift to her bridesmaid was a gold brooch pin, set with pearls, and the groom's gift to the best man was a set of gold cuff links. After receiving congratulations of their friends and relatives, amid a shower of rice and confetti, Mr. and Mrs. Davis left by auto for a short wedding trip to Albany, Schenectady and Saratoga.

Above or Below.

Are you above suspicion or below it?

BUSINESS NOTICES

PORT EWEN SCHOOL OF MUSIC. Piano instruction; instructress an exponent of the Leschetizsky method and one who has had a successful New York career. Pupils prepared for both teaching and concert work. Appointment by letter.

JANE GREENISON, Port Ewen.

About the Folks

Howard Kelder, manager of the Fleischmann's Yeast Co., at Oneonta, spent the week end in this city.

Leo Shultis was removed from 121 North Front street to the Benedictine Hospital in the ambulance Sunday.

Mr. and Mrs. Frank R. Conklin, who have been the guests of J. Rightmyer on Abruyn street for the past week, have returned to their home at Red Bank, N. J.

Charles J. Port has returned home after spending a week's vacation with Mr. and Mrs. George Port of Springfield, Mass. He also attended the world's series at New York.

Mrs. William Schryver, who has been seriously ill at her home in Ulster Park the past five weeks, is improving under the care of Dr. F. L. Eastman and Miss Bush, R. N.

Mrs. Myra Marsh of West New York, is spending a few days with Mrs. Edith Cramer on Hasbrouck avenue. Mrs. Marsh will go from here to Oneonta, where she will spend the winter.

Miss Neva Jungquist, fashion artist for the Fairchild Publishing Company, New York city, spent the week end with her parents, Mr. and Mrs. I. Jungquist, of 623 Delaware avenue. Miss Jungquist was a member of the 1923 graduating class of Pratt Institute.

Mr. and Mrs. Benjamin J. Vandemark, who have been staying at Pine Grove, Pa., for some time, where Mr. Vandemark is employed as a foreman for the J. G. White Co., that is installing a large power house and long transmission line, returned home Saturday. Mr. Vandemark came home to register and went back to Pine Grove Sunday to his job. Mrs. Vandemark will remain at the home, 743 Broadway.

LOCAL DEATH RECORD.

Recent Deaths and Funerals of Persons in This Vicinity.

A fifth anniversary Mass will be celebrated for the repose of the soul of the late Rev. John J. Netter at St. Mary's Church Tuesday morning, at 8 o'clock.

The funeral of Joseph Boss, nearly 100 years old, was held this afternoon from the late residence in Port Ewen, the Rev. Mr. Gorse officiating. Interment was in the Port Ewen cemetery.

Emory Fairbanks died at Pougkeepsie on Saturday. He was a former resident of Pine Plains and a brother-in-law of John L. Geroldsek and Deputy County Clerk Walter Geroldsek of this city.

Samuel F. Auchmoody died this morning at Stone Ridge in the 76th year of his age. The funeral will be privately held. Friends wishing to view the remains may do so on Tuesday afternoon and evening at the home on Catskill avenue, this city. Interment in Lloyd Cemetery.

William Wolter died Sunday evening after a long illness at his home in Ulster Park. He is survived by his wife, Mrs. Elizabeth Wolter. Deceased was born in Germany and had resided in this country 42 years, twenty of which were spent in Ulster Park. Mr. Wolter moved from Brooklyn to Ulster Park. Funeral Tuesday evening at 8 o'clock from the late residence. Interment Wednesday in the Lutheran cemetery Brooklyn.

Helen Wolley, wife of Charles P. Kent, of Milton, died at her home last Saturday evening, aged 77. Funeral service from her late home Wednesday at 2:30 p. m. Interment in the family plot in the Methodist Cemetery. Besides her husband she is survived by three daughters, Mrs. Oscar Hallock of Philadelphia, Florence and Amelia of Milton, and a sister, Miss Etta Wolley of Newburgh and one son, Oliver. They have the sympathy of this entire community. Mrs. Kent was one of the most beloved and highly esteemed residents of Milton. She was a faithful Christian, an earnest worker in the Presbyterian Church, a faithful wife and a devoted mother. Her earnest Christian life won the love and esteem of all who knew her. She will be greatly missed in this community. Two weeks ago Mrs. Kent was planning to get the missionary box ready to be sent to the Mary Potter School at Oxford, North Carolina.

Charles H. Weidner, one of the oldest residents of Ulster county and highly respected by the many who knew him, died Saturday, October 20, at his home at 17 Johnston avenue, aged 90 years. He had been a resident of this city since 1913. Mr. Weidner was born in Bavaria, Germany, November 11, 1833, and came to America in 1854, spending his early years in New York and Brooklyn. In 1858 he married Harriet Melenda Holyoke, July 29, 1858, she dying September 18, 1906, at West Shokan to which place the family had moved in the early 70's where Mr. Weidner had purchased a farm. He remained in New York city where he was in business until 1876 when he came to the farm. The farm was taken over by New York city for water purposes and in 1913 Mr. Weidner came to Kingston where he resided until his death on Saturday. Mr. Weidner was a staunch Democrat, one of the old time "war horses" of the party, and in 1888 was elected by that party as a member of assembly representing the then third Ulster county district. Mr. Weidner is survived by his wife, Hattie Kelter, whom he married on February 4, 1908; two daughters, Mrs. M. E. Tappen of New Brunswick, N. J., and Mrs. C. E. Krom of Irvington, N. J., also two sons, Frederick L. Weidner of West Shokan and the Rev. David C. Weidner of New Hyde Park, Long Island. Funeral services at the family residence, 17 Johnston avenue, this afternoon at 1 o'clock. The interment was in the West Shokan cemetery.

No Safety.

A mouse finds it comparatively safe to dart from a closet across the floor, but there will be a mouse trap in the closet next day.

RED CROSS PLANS FOR COMING YEAR

Over $2,000,000 in Fund for War Sufferers—National Budget Is $5,543,077.

AID TO VETERANS STANDS FIRST

Expended $9,738,448 in Services to Mankind Last Year at Home and Abroad.

Washington.—With a budget of $5,543,077.51 for carrying out the program of service during the current fiscal year, beginning July 1, the American Red Cross announces that this amount was $4,195,370.41 less than was expended during the fiscal year ended last June 30. During that year expenditures reached a total of $9,738,448.92, of which amount $2,605,696.09 was devoted to relief of refugees in Greece who had been driven out of Asia Minor. In announcing the budget for the year, the statement from National Headquarters emphasized the fact that its extensive work at home and abroad depends almost wholly upon the nation-wide support of the organization through enrollment of membership in large numbers during the annual roll call, which will be in progress from November 11 to November 29 under the auspices of the 3,600 Chapters in the United States and throughout the world. These Chapters, it is pointed out, during the last fiscal year expended of their own funds approximately $3,920,000 in work for the men who wore the United States uniform during the World War, so that the estimate of some $15,000,000 expended during twelve months by the American Red Cross as a whole is considered conservative.

Soldier Service Stands First

From July 1, 1917, to June 30, 1923, the American Red Cross spent nationally and through its Chapters close to $164,000,000 in behalf of American soldiers who served in the war and their families. During last year the figure alone mounted to more than $5,866,255, and for the current fiscal year National Headquarters has set aside under the heading, "Assistance to Disabled ex-Service Men and Women," $2,065,334.20. The Chapters will continue to do their part, so that it may be predicted with confidence that again more than $5,500,000 will be disbursed in the large variety of services to the disabled men and women and their families—services for which the Government cannot provide and which reach the individual case with the sympathy and understanding only actual contact can insure. This work of the American Red Cross approaches the fifth anniversary of the Armistice, which ended the World War with only slight decrease in calls for service in the interest of the welfare and rehabilitation of those who suffered physical disability in the service of their country.

In the interest of the enlisted men serving in the Army and the Navy the budget provides $309,020 for the current year. This is obligatory under the Red Cross charter, for the organization must act in matters of voluntary relief and as a medium of communication between the people and their Army and Navy.

Domestic Program Extensive

The domestic operations of the American Red Cross comprise an accurate indicator of the continuing calls for expansion in all the established and authorized services. The budget aggregates $4,636,449.70, as against expenditures during the last year of $4,452,066.20. The abnormal demands in the foreign field in the last several years, however, have largely subsided, and in consequence $906,628.11 has been set for the 1923-24 budget under foreign operations. On this amount $394,303.91 is set aside for engagements which will close the work for the refugees in Greece, for whose amelioration $2,605,696.09 was expended up to June 30, when the American Red Cross withdrew, and the work was taken over under the control of the Greek government. For liquidation and completion of general relief in Europe the budget provides $100,000, and for American Junior Red Cross projects, foreign and insular, and assistance to Chapters listed under foreign operations.

Ready for Emergency Calls

The readiness of the American Red Cross to answer immediately with effective service in cases of emergency is an outstanding feature of its program that is universally recognized. During last year $525,000 was spent for relief in 110 disasters, which was $207,500 in excess of budget provisions. This year $400,000 has been appropriated for this service. Since 1881 the Red Cross has administered more than $20,000,000 in relief work following disasters.

Other budget items in the schedule for domestic operations include $1,282,524.20 for service and assistance to the 3,600 Chapters and their Branches; $80,000 for assistance to other organizations, particularly stressing child health activities; $194,600 for Junior Red Cross projects and service; $10,324.20 for assistance to Nurses' Training Schools, and for other activities $111,456.80. For supervision of service activities and general management of the entire American Red Cross less than $225,000 is allotted.

COTTEKILL.

Cottekill, Oct. 22.—On Thursday evening, November 1, Cottekill Council, J. O. U. A. Mechanics, will hold an oyster supper at their rooms in Cottekill. Supper willl be served from 5:30 until all are served. All are cordially invited. Proceeds for the benefit of the council.

NEW AREA IN FLYING NEAR

Inexpensive Transportation Foreshadowed by Remarkable Success Attained by Motor Gliders.

A new era in air flying, that of cheap, safe, popular airplaning, is foreshadowed by the remarkable success attained by tiny British airplanes called motor gliders. One of these, a small monoplane fitted with a three-horse power engine, recently reached a speed of 53 miles an hour during tests near London. It climbed to 2,350 feet, and, although in the air for an hour and 20 minutes, consumed less than a gallon of gasoline.

French aviation experts also are perfecting similar "pocket-planes," intended for use by amateur aviators and sporting enthusiasts. In England a small "car with wings," capable of carrying its owner through the air at the speed of an express train with no more power than is required by a motorcycle, has reached such a practical stage that orders are being booked for it by the public.

Rising out of small fields and being wonderfully controllable in the air, these cheaply-run winged cars are to be made to alight so slowly that the risk of a crash on landing, even under adverse circumstances, will be practically eliminated. Furthermore, such machines will be so handy on the ground, and their wings will fold so neatly, that it will be possible to house them in ordinary motor garages.

It is expected that the owner of one of these machines will be able to make the trip from London to Paris and back, sweeping high over the channel and escaping all the irritations and delays of earth transport, for about $5. A movement is now on foot to get motor-garage proprietors to set aside smooth-surfaced fields marked clearly so they can be seen from above. In this way the drivers of little "air cars," when on week-end aerial rambles, will have points all over the country where they can descend and replenish their gasoline tanks, or make any necessary repairs or adjustments.

Must Guard Our Pheasants.

The shots and shells of the World war are even now damaging the game birds of America, indirectly but none the less vitally. Lee S. Crandall, curator of birds of the New York Zoological park, in a report to the American Game Protective association warns that unless the few fortunate possessors of aviary pheasants cherish and increase them during the coming breeding season all species are in danger of becoming virtually extinct. The industry of collecting and distributing wild birds and animals has been badly demoralized by the war and American breeders can no longer depend upon European importations for supply, he explained. The seed stock of many kinds of game birds and waterfowl has become dangerously reduced and even if it is possible to obtain fresh stock, the newly-imported wild-caught birds often breed with great reluctance and years must pass before a prolific breeding strain can be developed from them.

Doesn't Talk in Sleep.

Cash stowed away in a hiding place is shirking its duty. Money talks, but not in its sleep.

accept nothing but
prompt relief for
HEADACHE
BRAIN FAG
NERVEACHES
WOMEN'S ILLS
No After Effect
Does Not Affect The Heart
Midol for Headache

SEVEN PER CENT
We offer first mortgage real estate loans on city residences and on farms and ranches in surrounding territory, made at half of actual value of property, with interest at seven per cent per annum. Large or small amounts. Interest collected, taxes and insurance checked, free of any charge to lender. Full references given. For information write
INVESTMENT SECURITIES CO.
Main Floor, Neil P. Anderson Bldg.
FORTH WORTH, TEXAS.

CLASSIFIED ADVERTISEMENTS

One Cent a Word
No Advertisement Less Than 25 Cents.

FOR SALE.

FOR SALE—Largest assortment of new and second hand parlor stoves, kitchen ranges, combination coal and gas ranges, heating stoves suitable for garages, churches and school houses; second hand furniture bought, sold and exchanged. H. Kaplan, 66-68 North Front street, Uptown.

FOR SALE—Seasoned wood; $5 per truck load; sawed or split. H. Clearwater. Phone 862-J.

FOR SALE—Cider. W. W. Van Keuren, Sangerties Road. Kingston, N. Y. Phone 636-M.

FOR SALE—All kinds of household furniture, china and glassware, picture, organ, piano and kitchen utensils. H. Wurth, Rifton.

FOR SALE—New Expressive player piano, $450; new upright piano, $250. A. E. Thomas, music store, 261 Fair street.

FOR SALE—Two ten-ft. show case and table. Oppenheimer Bros, Jewelry Store.

FOR SALE—One hot water heater. Apply Harry Netburn 73 Broadway.

FOR SALE—One second hand hot air heater. Apply Wieber & Walter, 690 Broadway.

FOR SALE—One large second hand steam or water boiler, suitable for large garage. Wieber & Walter, 690 Broadway.

FOR SALE—One small Delco light plant, suitable for small house. Wieber & Walter, 690 Broadway.

FOR SALE—Five hundred feet of two inch hickory lumber and one one-horse truck, with brake, carry over a ton. Apply 446 Washington avenue. Fred Luithle.

FOR SALE—Two overcoats, 32 Clinton avenue. Telephone 738-J.

FOR SALE—One Arcola heater. T. J. Busack, 149 Main street. Phone 371-J.

FOR SALE—Photo supplies, films, plates, cameras, printing paper, etc. O'Reilly, 591 Broadway.

FOR SALE—Stoves and gas heaters; new and second hand; also rugs and all kinds floor coverings and household goods. A. Greisig, corner Broadway and St. James street.

FOR SALE—A new lot of horse blankets and robes, automobile robes, at reasonable prices. Charles F. Gray, 791 Broadway.

FOR SALE—Just received a car load of new lumber wagons; all sizes; all kinds; also grinding dump wagons made in Tiffin, Ohio. Charles F. Gray, 791 Broadway.

FOR SALE—Potatoes! Potatoes! Potatoes! Special this week the finest winter potatoes ever grown in Delaware county. No little ones, no rotten ones; every potato guaranteed; buy your winter potatoes now while they last at $1.60 per bushel; in bushel lots, $1.55 per bushel; also fine winter apples. Free delivery. Phone 736 W. Delaware Fruit Store, 237 Hasbrouck avenue, near Delaware avenue.

FOR SALE—High grade tailor made suits and overcoats; slightly worn; five dollars up. 528 Broadway.

FOR SALE—Several used upright pianos, in good condition, for sale or rent. Fred J. Winters, Clinton avenue. Phone 1113-J.

FOR SALE—Fat hogs. Brink Bros., Lake Katrine, N. Y.

FOR SALE—Cheap, one sideboard, one rocking chair, one parlor stove, one vacuum cleaner and sweeper. B. Tyler, Boulevard, this side railroad crossing.

FOR SALE—John F. Jelke's Good Luck oleomargarine. W. H. Johnson, agent, 81 West Strand street. Phone 1020.

FOR SALE—Cement building blocks. 168 Hasbrouck avenue. Phones 858-W, or 696 W.

FOR SALE—Gasoline and log stove for sale. 58 Pine Grove avenue.

FOR SALE—Building sand; $1.50 per yard delivered. F. M. Waters, Jr., Highland avenue. Phone 1656-R.

FOR SALE—Two cows, Leghorn hens and pullets, spring wagon, Tumbler pigeons, Sebright bantams, small ice box and Ben Davis apples. Cerana House, Creek Locks.

FOR SALE—Pullets, White Leghorns; 50 cts., $1.25 each; come and get them. Cedar Glen Poultry Farm, Rifton, N. Y.

FOR SALE—Six volt storage battery. George E. Whispell, 159 Broadway, Kingston, N. Y. Phone 883-W.

FOR SALE—9x12 rug, with filler, in excellent condition, $20.00. Call 149 Spring street.

FOR SALE—Hay, corn stalks, oat, rye and bean straw, potatoes, apples, also rye, oat and buckwheat grain. Phone 85 F-5. R. K. Forsyth.

FOR SALE—Hot air heater, pipe and reg ister; cheap if sold at once. 121 Fair street.

FOR SALE—Pool table. J. H. Tromper.

FOR SALE—Carpet loom. Inquire 12 Lincoln street, Kingston, N. Y.

FOR SALE—Cord wood sawed, well seasoned; largest load in town, $7, delivered. William Pintard. Telephone 9-F-4.

FOR SALE—Mangel beets, winter poultry food, 50 cents bushel; special price by the ton. H. E. Van Winkle, Stone Ridge. Telephone 28-F-12.

FOR SALE—Female Airedale, 10 months old. P. O. Box 702.

FOR SALE—Cheap, round dining room table, kitchen table and chairs. Downstairs, 181 Hurley avenue.

FOR SALE—Fixtures for butcher shop. J. Cuneo. Telephone 1150.

FOR SALE—Safes: High grade Cary light weight, with nice fling interior; also one fireproof light weight steel safe; both just the thing for garage, coal or lumber office; also four heavy weight safes; right price and easy terms. Address "Safes," Freeman office, Kingston, N. Y.

FOR SALE—Sawed fire wood; $7 per ton truck load. Address E. Dugas, Rifton, N. Y.

FOR SALE—Elegant upright piano, latest model Boston fall, three pedals, fine condition, sacrifice $400; also large mahogany cabinet phonograph; also two family 10 room house, $2,400. 144 Spring street.

FOR SALE—Three good fresh cows, or will trade for beef stock. J. W. Kelder & Son, Olive Bridge, N. Y.

FOR SALE—Estey player piano, mahogany case and chair and 50 selective rolls. Telephone 1046-J or 1762-W.

FOR SALE—Acorn parlor stove, $15. Inquire 67 Greenkill avenue.

FOR SALE—Parlor stove and ice box. 92 Clinton avenue.

FOR SALE—A good horse; cheap; gentle. H. Brown, 226 Greenkill avenue. Call evenings, 7 to 9.

FOR SALE—June hatched single comb black Minorca cockerels from Trapnested stock also six White Leghorns. George Kuriger, 401 Wilbur avenue.

FOR SALE—Smith motor wheel; cheap. 81 Albany avenue, near Baptist Church.

FOR SALE—A big kitchen stove and hot water boiler. 16 West Chester street. Phone 1563-W.

FOR SALE—Parlor stove. Inquire 281 Washington avenue.

One Cent a Word
No Advertisement Less Than 25 Cents.

FOR SALE.

FOR SALE—All kinds of household furniture. 31 Janet street.

FOR SALE—New plaited cloth skirt and fur coat, (too small for owner;) also hat rack, rocking chairs, wash stand and other furniture 174 Main street.

HOME GROWN POTATOES—Put in your winter supply now; fine stock; delivered. August Tschirky, Springtown, New Paltz, N. Y. Telephone 11-F-3.

FOR SALE—Broilers. 761 Abeel street.

FOR SALE—Canaries. 3 Ten Broeck avenue.

FOR SALE—Registered Berkshire sow, Highwood Belle, bred to Highwood Rival, October 4, three years old; also boar, Highwood Rival, 18 months old; both splendid individuals; a number of six weeks pigs. Ralph A. Young, Lake Katrine.

FOR SALE—Two feather beds, one invalid's wheel chair. Phone 982-M.

FOR SALE—Steel range, with water back and boiler; good condition. 31 Washington avenue.

FOR SALE—Cement building blocks. 371 Wilbur avenue.

FOR SALE—Cheap; one horse market wagon, one bed lounge, two gas lamps, Perfection oil stove, two rolls of best felt roofing, never used; one wheel barrow. 88 Lucas avenue.

REAL ESTATE FOR SALE.

FOR SALE—Building lots. 371 Wilbur avenue.

FOR SALE—All kinds of real estate. A. R. Elmendorf, 720 Broadway.

FOR SALE—Six room house; part improvements; good location; $2,100; $500 down; balance easy; terms. Call Stiendler & Son, real estate brokers, 112 West Pierpont street. Telephone 861-R.

FOR SALE—Beautiful semi-bungalow; just completed; 6 Hewitt Place at Linderman avenue; two minutes walk to Washington avenue trolley; seven large light rooms, fire place, French doors and windows; porch 32x10; closets everywhere; magnificent view. See this before buying; all improvements. C. E. Hartsborn, 260 Clinton avenue. Phone 210.

FOR SALE—Farms, city and village homes; business opportunities. Davis & Miller, 260 Fair street.

FOR SALE—Beautiful house; uptown; latest improvements; also two story garage. Owner, Shello, 318 Washington avenue.

FOR SALE—Farms, estates, camp sites, boarding houses, village homes, few miles outside of city. Eckert's Real Estate, St. Remy, N. Y. Box 12. Phone 9-F-12.

FOR SALE—Six room corner house; finest uptown location; $3,100. Box 110, Uptown Freeman.

FOR SALE—Eight room house, in fine condition; all improvements but heat; gas range and parlor stove installed; lot 50x200; garage; central part of city; two blocks from Broadway; possession November 1st; price $6,000; easy terms. Phone 1996 for appointment.

FOR SALE—New six room house; lot 50x200; nicely located; price $3,750; easy terms. Shatemuck Realty Co., Advance Bldg. Phone 1090.

FOR SALE—Large lot; all improvements; corner Washington and Greenkill avenues; price $850. Hanson, 6 Washington avenue.

FOR SALE—$500 CASH; CITY FARM, 3½ ACRES, 6 ROOM HOUSE, 25 fruit trees, outbuildings; $2,300. Phone 873.

FOR SALE—Two family house; modern improvements; in excellent condition; at 128 Spring street. Inquire within.

FOR SALE—Lot, with fruit and berries, on Flatbush avenue, between Albany avenue and Elmendorf street. Inquire 29 Flatbush avenue.

FOR SALE OR TO LET—Desirable residence, 27 West Chestnut street; eight rooms and bath; extra lavatory and toilet; heating and plumbing systems renewed; new hardwood floors and electric light; newly papered and painted throughout; place for garage; ready for immediate occupancy. Phone 197 or 694.

FOR SALE—SPECIAL. Beautiful new modern cottage bungalow, in best residential section uptown. Telephone 1048-W.

FOR SALE—Double house; Second ward; good investment. Bishop, 326 Washington avenue.

FOR SALE.

Six room cottage, O'Neil street, electric lights, heat; bargain $1,500; terms.

Fourteen room two-family house; Second ward; all improvements; hot water heat; everything separate; chestnut trim; hard wood floors; bargain $9,500; terms. Ulster Realty Agency, 276 Fair street. Phone 142.

FOR SALE—Residence, 192 Albany avenue, corner Tremper avenue; 14 rooms, three bath rooms, Gurney hot water heater, hardwood floors; lot 72 ft. Albany avenue, 130 ft. Tremper avenue. S. Cohen's Sons, 331 Wall street, Kingston, N. Y. Phone 900.

FOR SALE—New six room house, electric, water, heat; bargain; must be sold before 25th. R. J. Freer, 228 South Wall street.

FOR SALE—Nine room two-family house; part improvements. Inquire 67 Greenkill avenue.

FOR SALE—Eleven room house; all improvements; convenient car line; best street in town; priced right; satisfactory terms to responsible party; will consider exchange for small house, nearby farm or rent reasonably; quick action essential. Gross, 574 Broadway.

FOR SALE OR EXCHANGE—For small farm, glass cabin cruiser accommodating 20 passengers, fully equipped with ice box, fresh water tank, lavatory, four bunks, perfect condition; cost $4,000; will sacrifice for $1,000, or exchange for small farm. Gross, 574 Broadway.

FOR SALE—Two family brick house, in the best of condition, with all modern improvements, hardwood floors, Gurney hot water heater, electric light, enamel tubs and sink, enamel range, copper boiler, two car garage; plot 50x160 ft 62 Downs street. Telephone 2293-J. Reason for selling leaving town.

FOR SALE—Two good investment properties, paying 13% clear; $9,000 each; cash required $3,000 and $5,000. Oscar Addis, store, 628 Broadway.

FOR SALE—House, six rooms, all improvements, garage. 117 Wall street.

FOR SALE—Seven room house; lot 50x100; Second ward; gas, electricity, heat, bath; garage; just renovated; possession at once. Joseph Krieger, 194 Wall street.

FOR SALE—Corner business property, six rooms, all improvements; lot 50 ft. wide; good paying store; terms to suit. Call any evening. 337 Washington avenue.

STEAM HEAT, fire place, six rooms and bath, new; lot 50x100; two car garage; best section; owner leaving city must sell. Telephone Harry Goldsworthy, 2367, or 187-J. 783 Broadway.

FOR SALE—City properties. Lezatte, 100 Downs street.

FOR SALE—Six room house; all improvements; $4,500. A. R. Elmendorf, 720 Broadway.

LOTS! LOTS! LOTS! LOTS!

Twenty-five lots for sale on Emerson street, sidewalks, water, sewer, $50 off for the first five lots sold, $50 down. Frank DuFlon, 53 Johnston avenue.

FOR SALE—Corner lot, 40x100; O'Neil street and Manor avenue. Phone 631.

One Cent a Word
No Advertisement Less Than 25 Cents.

USED CARS FOR SALE.

SACRIFICED REGARDLESS OF COST.

Cadillac Touring	$350 00
Franklin Touring	225 00
Franklin Touring	295 00
Buick, Winter Top	250 00
Studebaker Touring	250 00
Winton Touring	250 00
Ford Coupe	375 00

We demonstrate all cars. Time payments arranged.

SUTLIFF—INC.
Maiden Lane at Broadway.
Open Evenings. Phone 2006.

FOR SALE—Maxwell touring car; first class condition; reasonable. Inquire 225 Smith avenue, between 4 and 6.

FOR SALE—Ford sedan; first class condition; price reasonable. Call 1773-M.

FOR SALE—Hudson Super sedan; A-1 condition; best buy in city. Phone 547 or 929-M. 33 John street.

FOR SALE—Runabout. Telephone 1792-M. Call after 5 p. m.

FOR SALE—Ford sedan; motor just overhauled; needs paint; cheap; $150. Address "J. E." Downtown Freeman Office.

FOR SALE—Six good second hand automobile trucks, Fords, Buicks, Reos, Americans, Sheldons, etc. Charles F. Gray, 791 Broadway.

FOR SALE—One car load of Ford commercial bodies; all kinds; a lot of good second hand Ford touring cars and sedans; also sedan bodies and runabout bodies. Charles F. Gray, 791 Broadway.

FOR SALE—1923 Star sedan; perfect condition. Act quick; It's a sacrifice; must sell at once. Herbert Clark, 103 North Front street.

FOR SALE—Ford sedans, coupes, tourings, runabouts, also 1921 Chevrolet commercial, 1917 Buick sedan, 1917 Chevrolet coupe, 1918 Marmon, seven passenger, A-1 condition. Come in and look them over. A. & W. Auto Exchange, 115 North Front street. Telephone 1047-J.

FOR SALE—Essex coach, 1922, in fine condition; price reasonable; any demonstration. Call 1065-M.

FOR SALE—1922 Light Six Studebaker touring, 1921 Dodge touring, 1920 Buick coupe, 1922 Ford sedan. Van Motor Co., Inc., 529 Broadway. Phone 445.

FOR SALE—One Cleveland four-door sedan, like new; one Ford sedan, good condition; one Hupmobile touring; bargain. Broadway Garage.

FOR SALE—Dodge touring, 1920, good condition. 149-R. 16 North street.

WANTED.

WANTED—All kinds of guns, Victrolas and locks repaired; first class work. Ralph DiMucci, 316 Fair street.

WANTED—Boarders and roomers. 83 Maiden Lane.

WANTED—Painting and paperhanging. Telephone Curtis, 1609-M. 160 Fair street.

WANTED — Furnished or unfurnished apartment, in uptown section; ground floor preferred. Phone 1926.

WANTED—Set of goat harness. Phone Stuyvesant Garage.

WANTED—Your correspondence, manuscripts, etc. Aimee Samuel, Public Stenographer, Advance Bldg.

WANTED—Young man desires room and board in vicinity of West Shore. State terms. Address "H." Downtown Freeman.

WANTED—$5,000 on first mortgage, on improved real estate at 6% interest. Address "L. M." Uptown Freeman.

WANTED—To lease house, over 12 rooms. Phone 844.

WANTED—FIFTY FOOT CURB, GUTTER AND FLAG STONE; SAME TO BE LAID. PHONE 1153.

WANTED—Typewriting to do in spare time. "C." P. O. Box 806.

WANTED—Roomers and boarders; rates very reasonable. Kingston Hotel.

WANTED—Carpenter and jobbing. William H. Ritch. Call 1462-W.

WANTED—All kinds of work with team. William Mauff, 278 Albany avenue. Phone 2197-R.

WANTED—Cook. The Huntington, Pearl street.

WANTED—Return load for moving van from New York or vicinity, about October 23. Tompkins. Phone 639.

WANTED—Laundry work in home. Mrs. Lizzie Cole, Ruby, N. Y.

WANTED—Highest prices paid for men's second hand clothing. Send postal. 528 Broadway. Phone 2274-J.

WANTED—National cash registers wanted. William J. Wilcox, New Hampton, N. Y.

WANTED—Roomers. 448 Broadway.

WANTED—Boarders. 60 Hoffman street. Phone 1680-W.

WANTED—To take care of house this winter during absence of owner; best of references. Address "S. S." Uptown Freeman.

WANTED—Apple barrel coopers, staves, crozed and chamfered, ready to assemble. S. R. Dewy Co., Kingston.

FEMALE HELP WANTED.

WANTED—EXPERIENCED OPERATORS ON ALL PARTS OF SHIRTS. LEARNERS ALSO TAKEN. PAID WHILE LEARNING. APPLY COLUMBIA SHIRT CO., O'NEIL STREET.

WANTED—Girls to learn cigar making; good pay while learning. Apply American Cigar Co., Broadway and Pine Grove avenue.

WANTED—Girl for housework. Mrs. F. C. Winters, 231 Clinton avenue.

WANTED—Woman to take a small washing at home. Address Box "C." Uptown Freeman.

WANTED—Waitresses. Call 67, Ellenville. We will pay telephone charges. Yama Farms, Napanoch, N. Y.

WANTED—Waitress. 214 Clinton avenue.

WANTED—Experienced saleslady in cloak and suit store. Call 18-R.

WANTED—Thirty experienced operators on power machines on all parts of the shirt. Call Van Buren, 45 Downs street, or phone 378-W.

WANTED—Girl. Winter's Lunch, 563 Broadway.

WANTED—Young woman to attend cigar stand. Inquire clerk, Hotel Stuyvesant.

WANTED—Woman for cleaning. Kirkland Hotel.

WANTED — OPERATORS AND EXAMINERS; STEADY WORK; BEGINNERS PAID WHILE LEARNING. C. A. BALTZ PAJAMA FACTORY, GREENKILL AVENUE.

WANTED—Waiter. City Hotel, Main street.

WANTED—Nurses wanted; fifty dollars per month and maintenance. Apply Dr. MacDonald's House, Central Valley, N. Y.

WANTED—Waitress, neat appearance, no service experience. McCabe's Restaurant, Wall street.

WANTED—Sixteen general houseworkers, ten waitresses, domestic nurses; highest wages. Kingston Employment Agents, 448 Broadway.

WANTED—Woman wanted, 19 Van Deusen street.

One Cent a Word
No Advertisement Less Than 25 Cents.

MALE HELP WANTED.

WANTED—Man to work on farm. Hotel Ulster.

WANTED—Two electricians, cooks, dishwashers porters. Kingston Employment Agency, 448 Broadway.

WANTED—A man with knowledge of meat business to take and deliver orders. Address 590, Uptown Freeman.

WANTED—Chef. Exchange Hotel, Saugerties. Apply or call 194, Saugerties.

WANTED—Single man to do porter work. Apply Manager, Union News Co. Restaurant, West Shore R. R. station.

WANTED—Dishwasher. City Hotel, Main street.

WANTED—Experienced clerk; middle aged man preferred. Telephone 190. The Maxwell House, Saugerties.

WANTED—Man for extra janitor service and general work. Call Y. M. C. A.

WANTED—Salesman, (one with car preferred) to handle article of unlimited sales possibilities, for Kingston and vicinity. Ray, Post Office Box 881, Kingston.

WANTED—Corn huskers. McSpirit, Sawkill road.

WANTED—Railway postal clerks; start $133 month; railroad pass; expenses paid; test examination free. Columbus Institute, Columbus, Ohio.

WANTED—Caulkers and carpenters at Rice's boatyard.

WANTED—Two young men to fill positions in cigar factory; no references required; good opportunities for right men. Apply in person. P. Emil Klein Co., 51 Broadway.

WANTED—All around man. Kingston Hotel.

WANTED—A permanent opening for high-grade salesmen. If you are looking for $5,000 a year, this will no interest you. We have openings for five high grade salesmen in nearby territories that will net you about $5,000 the first year, with a steady increase due to repeaters. This work is clean, congenial, profitable and involves considerable traveling. You will be associated with a progressive Chicago concern which in three years has developed a nation wide business. The largest of its kind in America, and rated at AA1. Ownership of an automobile and a knowledge of tires and accessories desirable. I will consider applications from expert salesmen, age 25 and over, with at least five years' travelling sales experience. For interview phone Mr. H. L. McCormick, Tuesday, Stuyvesant Hotel.

WANTED—Laborers. Call at 7 North Manor avenue or telephone 2215.

TO LET.

TO LET—Dump trucks. William D. Ryan. Phone 1194.

TO LET—Flat to let; latest improvements. Inquire Max Kline, 20 Broadway.

TO LET—Office. 340 Broadway.

TO LET—Store; 19 Hurley avenue; next to oil station. Phone 617-J, or inquire 281 Washington avenue.

TO LET—Rooms, on Clinton avenue. Inquire M. Gasool, 9 Main street.

TO LET—Three desirable unfurnished rooms; adults. 155 Ten Broeck avenue.

TO LET—Four pleasant rooms; centrally located. Call 1452-J.

TO LET—Corner store; 115 Abeel street. A. Kunst, 65 Broadway.

TO LET—Two desirable floors, with electric elevator steam heat and sprinkler system. Estate of J. F. Herbert, 107 Greenkill avenue. Phone 1031.

TO LET—Nicely furnished room; uptown section; best location, on car line; will furnish meals. Phone 529-M.

TO LET—Large pleasant front room, on trolley line, furnished, heat and every improvement, also kitchen privilege, suitable for one or two people. Phone 649.

TO LET—Half of barn, suitable for garage or car storage. 301 Washington avenue.

TO LET OR FOR SALE—Two family house; all improvements; up-to-date. One family eight room house; best location; all improvements. Inquire 32 Broadway.

TO LET—Flat. 357 Washington avenue.

TO LET—Furnished rooms for light housekeeping. 68 Clinton avenue.

FOR RENT—Typewriters, Underwood, L. C. Smith, Remington, etc. O'Reilly's, 530 Broadway. Phone 1509.

TO LET—Six heated completely furnished rooms; kitchen, gas, electricity, bath, telephone; garage; adults; references. 137 Henry street.

TO LET—House; all improvements. Telephone 531.

TO LET—Garage. 357 Washington avenue.

TO LET—Part of my house for man and wife and no children; reference required. Call 56 Abeel street, City.

TO LET—Rooms; lady preferred. 92 Clinton avenue.

FOR RENT—Rooms, well furnished, steam heat, open fire place. 269 Washington avenue.

TO LET—Milk depot and dairy. 29 Henry street. J. J. Cuneo. Phone 1150.

TO LET—Six room flat; 57 Gage street. Phone 1117.

TO LET—Two or three unfurnished rooms. 92 Clinton avenue.

TO LET—Five rooms; unfurnished; with or without garage. 465 Abeel street.

TO LET—Will rent twelve room house, all improvements, splendid location, to good tenant for $65. Address Rooms, Uptown Freeman.

TO LET—Two five room flats, with all improvements; all large light rooms; reasonable rent. 567 Albany avenue, Foxhall Manor.

MISCELLANEOUS.

MORAN BUSINESS SCHOOL, Burgerin Building, Fair and Main streets. Enter day or evening sessions—now! Catalogue free.

FURNITURE Storage; best in city. Apply H. P. Carr. Phone 2358.

REPAIRING, musical instruments, typewriters, etc. Voorhees, at E. Winter's Sons.

QUILTING done. Quilts and comforters sold. Mrs. I. Meyer, 114 Clinton avenue. Phone 2118-R.

MONEY to loan on farms. W. H. Gill, 12 East Strand.

SEWING MACHINES repaired. Voorhees. Phone 1191-R, evenings.

OLD Ingrain and Brussels carpet rewoven into durable fluffy rugs at a reasonable price. Phone 936-W.

FURNITURE Storage; mouse and dust proof; all metal lined rooms; rates $3.00 to $5.00 per month. Apply Stuyvesant Garage. Phone 1176.

SHELDON Canine Hospital, Rhinebeck, N. Y. Dogs treated. Puppies bought and sold. Telephone 224-W.

M. Newkirk & Son, general trucking; baggage express. Telephone 1908-W.

HOME FOR HUNTERS, at Hunter, N. Y. Address Box 20. Guides and dogs free.

FURNITURE Trucks drive in: 96 Smith avenue storage warehouse; inspection solicited. Telephone 2001-J. Residence 346-W.

FURNITURE Storage; lowest rates, safe and sanitary. Four story brick building. John A. Murray, 32 East Strand. Phone 914.

LECTURES ON THE CARE OF THE FEET

The Home Bureaus of West Hurley, Milton and Stone Ridge have arranged with Dr. Florence A. Sherman of the State Department of Education at Albany to give lectures on the care of the feet and on general posture, realizing that sore feet are very often due to the wearing of wrong shoes. They have arranged to exhibit along with this lecture various types of shoes built according to the lines of the foot. Dr. Sherman has been making surveys of the foot troubles of many school children and will be able to give very valuable help on prevention of foot troubles. The public is cordially invited to attend these lectures. They are to be held as follows:

West Hurley, Wednesday evening, October 24, at the church at 7:30 o'clock.

Milton, Thursday, October 25, at the Community House at 2:15 p. m. The Community nurse, Miss Martin, is operating with the Home Bureau in putting on this lecture.

Stone Ridge, Friday, October 26, at the Library at 2:30 p. m.

Chicago Grain Market.

By Telegraph to The Freeman.

Chicago, Oct. 22.—Grain opened irregular today. Wheat was unchanged, corn ¼ to ½ off and oats from 2¾ up to 1½ off.

Opening Prices.

Wheat—Dec., 105⅝ @ ⅝; May, 110⅜ @ ½; July, 107⅝.

Corn—Dec., 75 @ ½; May, 72⅛ @ ¼; July, 72⅞ @ ¾.

Oats—May, 41½ @ ⅝; Dec. 42.

Closing Prices.

Wheat—Dec., 105¾ @ ½; May, 110⅛ @ ¼; July, 107 bid.

Corn—Dec., 74½ @ ⅝; May, 71½ bid; July, 72 bid.

Oats—Dec., 41½ asked; May, 44¼ asked.

A Strand Chimney Fire.

A still alarm to Cornell Hose on Abeel street this afternoon called to the firemen to the apartments of Mrs. Mary Lucchese, who has a fruit store at 62 East Strand, where the chimney was on fire. It was extinguished without damage.

One Cent a Word
No Advertisement Less Than 25 Cents.

FURNISHED ROOMS.

FURNISHED ROOMS—Attractive and well furnished; all conveniences. 167 Clinton avenue. Phone 1956.

FURNISHED ROOMS—One to three furnished housekeeping apartments all improvements. Phone 1117. 179 Wall street, or 60 Cedar street.

FURNISHED ROOMS—By day or week; all improvements. 59 Green street. Telephone 471-J.

FURNISHED ROOMS—27 John street.

FURNISHED ROOMS—Smith, 318½ Wall street. Phone 1757-M.

FURNISHED ROOMS Privilege; all improvements. Call evenings. 45 Downs street.

FURNISHED ROOMS—Desirable furnished rooms. 180 Albany avenue.

FURNISHED ROOM — Large furnished room in private family; all conveniences; lady preferred. Phone 1733-M.

FURNISHED ROOMS—112 Hone street.

FURNISHED ROOMS For light housekeeping, heated, gas for cooking, electric light, hot and cold water. 761 Broadway.

FURNISHED ROOMS—Board if desired. 110 St. James street.

FURNISHED ROOMS—For light housekeeping. 771 Broadway.

FURNISHED ROOMS—Two or three furnished rooms; first floor. 156 Smith avenue. Phone 1117.

FURNISHED ROOMS—56 Van Deusen street. Phone 1805-J.

FURNISHED ROOMS — 67 Elmendorf street.

FURNISHED ROOMS Desirable. 180 Albany avenue. Phone 2151.

FURNISHED ROOMS—Two or three room apartment; all improvements. 107 Henry street. Phone 1831-R.

FURNISHED ROOMS Neat, furnished single room for gentleman. 337 Washington avenue.

FURNISHED ROOM 16 Maiden Lane.

FURNISHED ROOMS And board. Telephone 579-R. 69 Elmendorf street.

FURNISHED ROOM Single room for gentleman, bath, electric light, hot water, heat. 761 Broadway.

TO LET—Room. 13 Belvedere street.

FURNISHED ROOMS The Alpin House; exclusive rooms by the day or week. Telephone 746-J. 12 Abeel street.

FURNISHED ROOMS—87 Grand street. Phone 543-M.

POSITION WANTED.

POSITION WANTED—Business manager, clerk, bookkeeper, stenographers, carpenters, chauffeurs; references have been thoroughly investigated. Kingston Employment Agency, 448 Broadway.

POSITION WANTED—Competent, reliable chauffeur, would like position with good family; reference. Phone 1828-J.

POSITION WANTED—Young man, 18, two years high school, with office experience, desires position. Box 26, Cottekill, N. Y.

POSITION WANTED—Experienced chauffeur; private or commercial. Reid, Edgerville.

POSITION WANTED—Rough carpenter wishes employment. Address "Carpenter," Downtown Freeman Office.

LOST.

LOST—Dark brown calf. Finder will be rewarded. H. Menes. Telephone 1016.

LOST—Tortoise shell glasses, on Henry street or Broadway. Return to 68 Pine street. Reward.

LOST—Friday afternoon about 4:30, small purse, containing ring and sum of money, in Woolworth's store. Big reward if returned to 194 Murray street.

LOST—Bank Book No. 5688, on Chatham and Phoenix National Bank of the City of New York. All payments stopped. Finder please return to Michael Black, Bloomington, N. Y. P. O. Box 14.

LOST—Between Keeney's and Van Wagenen's, Saturday, one round brooch, solid gold with seed pearls. Reward. A. Abramowitz, 195 Albany avenue.

LOST—A lady's platinum wrist watch, lower part of city, Saturday night. Liberal reward. Return 85 Hasbrouck avenue.

LOST—Female rabbit hound, with white and brown markings; short tail. Return 508 Broadway. Reward.

NEW YORK PRODUCE MARKET

Wheat—Quiet. December, 105¼; May, 109⅞; July, 106⅞. Spot No. 2 red winter, 119 c. i. f. N. Y. export basis, and 121 f. o. b. to arrive.

Corn—Firm. No. 2 yellow new, 129; No. 2 white, 129. No. 2 mixed, 128 c. i. f. New York 10 days' shipment.

Oats—Dull. Fancy white clipped 57½ @ 58½; ordinary white clipped, 55½ @ 56½; No. 1, nominal; No. 2, 53; No. 3, 52; No. 4, 50.

Rye—Quiet. No. 2 western, 77½ c. i. f. export and 79 f. o. b. New York.

Barley—Dull. Malting, 79 @ 81 c. i. f. New York export; feeding 44 lbs. nominal c. i. f. New York export.

Hay—Quiet. No. 1, 150; No. 3, 120 @ 130.

Straw—Dull. No. 1 straight rye 1.10 @ 1.15.

Flour—Dull. Spring patents, 600 @ 640; clears, 525 @ 575; straights 4.75 @ 5.00; straights, 5.50 @ 6.00; winter patents, 6.00 @ 6.50; clears, 4.75 @ 5.25.

Potatoes—Quiet. White, nearby, 2.00 @ 4.00; Jersey sweets, 1.00 @ 1.50; east shore Floridas, 2.50.

Dressed Poultry—Quiet. Chickens, 22 @ 42; turkeys, 26 @ 60; fowls, 17 @ 28; ducks, 27.

Live Poultry—Steady. Chickens, 18 @ 22; turkeys, 35 @ 40; ducks, 14 @ 24; fowls, 17 @ 28; roosters, 16; geese, 20 @ 22.

Butter—Steady. Creamery extra, 48½ @ 50½; creamery firsts, 48 @ 49½; higher scoring, 43½ @ 47½; state dairy, tubs, 39 @ 47; ladles fresh extras, 35 @ 36.

Eggs—Irregular. Nearby white fancy, 78 @ 82; nearby brown, fancy, 50 @ 55; extras, 46 @ 49; firsts, 35 @ 39.

Milk—The nominal wholesale price is 2.35 per 100 lbs. delivered in New York.

THE JOINERS.

News of Interest to Members of Fraternal Organizations.

The following lodges hold regular meetings this evening:

Wawarsing Tribe, No. 323, I. O. R. M., 5 Railroad avenue.

Charles DeWitt Council, No. 91, J. O. U. A. M., 11 Henry street.

Degree of Pocahontas at Sister Mina Edwards's, 12 Taylor street.

Fourth Degree Assembly, Knights of Columbus, Broadway and Andrew street.

Franklin Lodge, No. 47, K. of P., Pythian Hall, corner Broadway and Thomas street.

The degree of Pocahontas will be conferred this evening at the home of Sister Mina Edwards, 12 Taylor street.

A meeting of the Fourth Degree Assembly, Knights of Columbus, will be held this evening at the K. of C. Home, Broadway and Andrew street, at 8 o'clock.

Steinmetz Better.

By Telegraph to The Freeman.

Schenectady, Oct. 22.—The condition of Dr. Charles P. Steinmetz, famous electrical inventor, took a turn for the better today when it was announced at his home that all danger of a heart ailment or other complications had passed.

Small Town Gossip.

In the small town the old families know all the gossip from the earliest times, and are made the subject of a good deal of it.

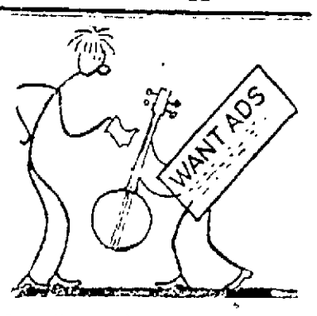

In selling a banjo or selling a horn,
The Want Ads are salesmen sure as you're born.

READ THE WANT ADS

MATTERS BEFORE THE SURROGATE

In Surrogate's court the last will and testament of Delilah Wolven late of the town of Marbletown has been admitted to probate. David Anson Charles is named as executor. The value of the estate is $3,000 real, $1,000 personal, also joint savings bank account of $1,055.53. The husband, son and grandchildren are beneficiaries. Virgil B. Van Wagenen is attorney for the petitioner.

The last will and testament of George A. Bennett late of the town of Lloyd has been admitted to probate. Value of estate $2,000 real $2,500 personal. Virginia M. Bennet, wife, is named as executrix and is the beneficiary. Strongham & Ward, New York city, are attorneys for the petitioner.

A decree has been ordered in the matter of the judicial settlement of the account of Ann Margaret Bank as administratrix of the estate of George William Banks late of the City of Kingston. DeWitt Roosa attorney for the petitioner.

Strawberries and Apple Blossoms.

Weather conditions are playing some strange pranks with horticulture in Greene county, where on Friday, Miss Agnes Howland of Athens road picked strawberries in her garden, and on Saturday, Morgan Tuttle, who resides on the Old King's Road, picked fresh and delicately scented apple blossoms from one of the trees in his orchard.

FOR SALE CHEAP
USED
Cadillac Sedan
Condition Guaranteed.
Apply to
Sam Bernstein & Co.

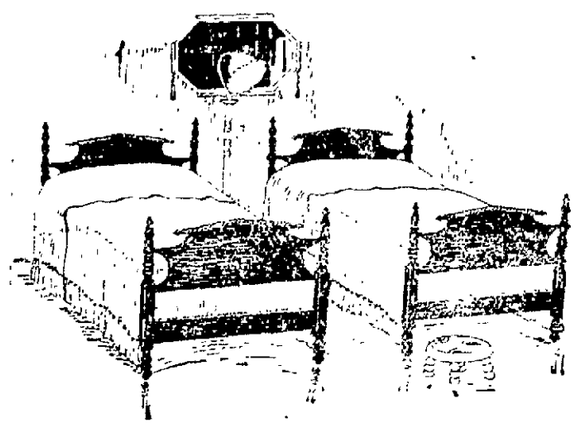

A New England Cottage Bed

"The Somerset"

Here ends the quest of one searching for originality in bedroom furnishings. What a quaint, old-fashioned air clings to the above pair, with their squat heads and the stub posts. They are lovely in the soft, warm mahogany brown, or you may prefer them in Old Ivory, or Pastel Blue, or French Grey.

Gregory & Co.

Wanted — Examiners!
on all parts of
SHIRTS
Fuller's Shirt Factory

MONDAY, OCTOBER 22, 1923.
Sun rises, 6 22 sets, 5 07
Weather fair.

The Temperature.

The lowest point registered on The Freeman thermometer last night was 39 degrees. The highest point reached up to noon today was 52 degrees.

Weather Forecast.

Washington, Oct. 22. Cloudy on the coast tonight and Tuesday; little change in temperature; fresh to strong north and northeast winds on the coast.

BUSINESS NOTICES

Jan Broberg, Graduate Chiropodist and Chiropractor, 65 St. James St., corner Clinton Ave. Hours 10 to 12 and 2 to 5. Phone 764. Lady assistant

Dr Magnus Gross,
Chiropodist.
284-286 Wall street. Tel. 420.
Treats all foot ailments. Open evenings. Sunday by appointment

Elmer Palen has 50 heads of cattle on the Widow Keator farm on the Plank Road for sale. Come and look them over

Enclosed and padded moving an. Local and long distance trucking of all kinds. Regular trips to New York. SHELDON TOMPKINS, 32 Clinton Ave. 'Phone 643.

Mr. Salzmann's 100 per cent whole wheat bread at your grocer.

PAINTING Service that Satisfies. FRANK P. MESSINGER, 14 Franklin street. Phone 713.

FURNITURE AND PIANO MOVING
Closed van; local and long distance. Phone 1122-J.
ALBERT KREISIG
Ncr. Broadway and St. James St.

Mrs. R. H. McCutcheon, licensed undertaker and embalmer, 11 Prince street. Telephone 1920.

The State Window Cleaning Co., 25 Brook street, Kingston, N. Y. We clean everything under the sun. Our work is guaranteed and price reduced. 'Phone 1167-J.

ATTENTION! Call John A. Purcell, 130 Pearl street. Phone 1759-W for draperies, shades, curtains, curtain nets, rugs and rug filler, blankets, dry goods, etc.

Estimates for house wiring and repairing. Leslie's Electrical store 192½ Broadway.

Moving, trucking and express, local and long distance. Also general mason contractor. Cement floors and sidewalks a specialty. James A. Cass telephone 1875-J.

Special sale on Blankets and Factory Mill Ends. David Weil, 11 Broadway Bargain House.

HOLMES & EDWARDS
SUPER PLATE-INLAID

We carry this guaranteed silverplate in the Jamestown and Century patterns.

Let us show you why it is "Solid Silver Where It Wears."

Cordially yours,

SAFFORD & SCUDDER
JEWELERS
"The House of Lucky Wedding Rings."
310 Wall St., Kingston, N. Y.

FUMBLE CAUSES K. H. S. DEFEAT

A lone touchdown made by Swenson, the star quarterback of the Poughkeepsie High School eleven, was the margin the local high school football team was defeated by Saturday at Poughkeepsie.

Both teams played hard during the struggle and seemed evenly matched in the line positions. Both teams hit hard and held hard with decided gains being made by line plunges on every occasion

Plunges by the local eleven brought the ball to within one yard of the goal line at the end of the first quarter. A fumble at this period marked defeat for K. H. S. This fumble decided the issue for from this time on, following a good punt by Poughkeepsie, a good mixture of end runs, forward passes and line plunges brought the ball near the goal for Poughkeepsie, where Swenson shot around the end for a touchdown. Both teams fought clean and hard during the last quarter but were unable to break through for another score.

The team was accompanied on the trip down river by about two hundred loyal supporters and the cheering of this representative section was of the highest quality.

To start the game Kingston won the toss-up and chose to defend the upper goal. Poughkeepsie elected to kick and Palmer kicked off. Immediately upon receiving the ball Kingston started an advance down the field that swept the blue jersied eleven off its feet. A series of five firsts down was made without interruption until the ball rested on the Poughkeepsie 7-yard line. Then with four downs to go it seemed a certainty that the ball would be rushed over. The first three downs advanced the ball to the 1-yard line and here came the break of the game which was to be so costly, for, on the next play the ball was fumbled by a red jersied back and he was forced to fall on the ball giving Poughkeepsie a first down and a world of renewed courage. They immediately kicked out of danger.

Throughout the entire first quarter Kingston played phenomenal football but the one big break seemed to dishearten the local warriors, for to start the second quarter, Swenson began an advance until he had the ball on the Kingston 10-yard line from where he made a wide end run, wading through Kingston's secondary defense to a touchdown. Palmer failed to kick the goal for the extra point. Throughout the remaining part of the first half the two teams battled on even terms.

To start the second half Kingston chose to receive and after the kick off went out of bounds and was brought in on the 20 yard line, the team started a new assault, this time using open formation. It seemed that bad judgment was used in choosing the plays for the Poughkeepsie tacklers got through and mussed up the plays. Starting at this point the Bridge City men launched an aerial attack, which was partly successful inasmuch as that they completed four passes. These passes gained ground but when ever the Kingston goal was in any way endangered the defense held tight and time after time Kingston recovered the ball on downs.

In the closing minutes Coach Stroup's men launched a splendid effort to secure the tieing points. Vogt made a good gain around end then came the longest completed pass of the game. It was from Vogt to Anderson and netted 25 yards but the time was too short and the whistle blew with Kingston in possession of the ball on the blue and white 25 yards line.

The lineup:

Kingston		Poughkeepsie
Carroll	L. E.	Davidson
McLane	L. T.	Keller
O'Reilly	L. G.	Mabie
Cassidy	C.	Shanahan
Simonetti	R. G.	Brian
Messinger	R. T.	Palmer
Bailey	R. E.	Skinner
Goldberg	Q. B.	Swenson
Anderson	L. H. B.	Brimo
Tetley	R. H. B.	Chervenka
Vogt	F. B.	Campbell

Score by periods:
Poughkeepsie 0 6 0 0 6
Kingston .....0 0 0 0—0

Touchdown—Swenson. Substitutions—Kingston, Hoffman for Bailey, Davenport for Anderson, Bailey for Hoffman, Anderson for Davenport, Hoffman for Bailey. Longyear for Carroll. Poughkeepsie: Henry for Davidson, Gilbert for Chervenka, Harder for Gilbert, Chervenka for Harder, Carey for Henry, Davidson for Carey. Referee Deshante, Albany. Umpire—Williams, Michigan. Head linesman Miller, Springfield. Time of periods—10 minutes.

BUSINESS NOTICES

Parish Taxi Service. Sedans for funerals and weddings. Phone 29-W.

STORK BROS. TAXI SERVICE. Day or night. 'Phone 2100.

Practical Auctioneer J. J. Hasbrouck, R. F. D., Kingston.

When it's trucking, local or long distance, call 885. FINN'S baggage express, 31 Clifton avenue.

For a clean sweep order the Fuller Broom. E. P. Shea, 67 Abruyn street. Telephone 656-R.

FULL DIRECTIONS
For growing bulbs in the house with every package Valentine Burgevin, Inc.

The Daily Freeman is on sale at the following stands of the Schultz News Agency in New York city:
102 West 42nd street.
42nd street and Park avenue (opposite Grand Central Depot.)
30th street and Broadway (S. W. Corner.)
42nd street and Sixth avenue, (S. E. Corner.)

DR. C. EDWARDS, Chiropractor, formerly of Brooklyn, N. Y., now 297 Washington avenue, cars to door. Hours—Mon., Wed., Fri., 2-8 p. m. Consultation free. Telephone 1633-M.

The newest and latest on Victor records. Come in and hear them. Kaplan Furniture Co., 11 East Strand. Open evenings.

MOVING, TRUCKING, EXPRESS. Local and long distance. Masten & Strubel, 742 Broadway. Phone 2212-M.

Scanlon's Taxi Service.
Closed Cars. Day and Night.
Call 1898 or 1149-W.

FOR SALE—Ladders, extension and single. Charles Goble, 30 Snyder avenue. Telephone 1693-J.

New expression player pianos $450. New upright pianos $250. A. E. Thomas, Music store, 261 Fair street.

NOTRE DAME'S A MARVELOUS TEAM

Six Touchdowns Against Army And Princeton—Prestige Won and Lost In Saturday's Grid Battles.

By Telegraph to The Freeman.

New York Oct. 22.—Eastern critics of football were today united in the declaration that Notre Dame's feat in traveling east on successive Saturdays to beat the Army and Princeton, was one of the greatest since the modern game was instituted some seventeen years ago. The accomplishment, they claim, stood out over and above all other incidents on Saturday's football log.

Princeton's 25 to 2 defeat was the worst sustained by the Tigers since West Virginia came north to win by twenty-five points some years ago. It was also the first reverse handed them since November 1921, to say nothing of the fact that it marked a record of six touchdowns made by Notre Dame against the Army and Princeton within a matter of seven days.

Another record spoiled was that of Iowa in the western conference, the Hawkeyes, having been unbeaten for three years before losing to Illinois. In the south, Vanderbilt tumbled before Texas after thipe years of unbroken success

As matters now stand, the leading eastern teams include Cornell, Syracuse, Penn State Yale and West Virgina, to say nothing of Carnegie Tech, and W. and J. Neither Yale nor Harvard has been thoroughly tested, although the crimson had been hard pressed by such unlikely foes as Middlebury and Holy Cross.

In the middle-west, Notre Dame and Michigan appear to be the dominant factors with Illinois, Wisconsin, Minnesota and Chicago still in the undefeated class.

In the far west California seems destined to maintain its mastery and in the south, Georgia Tech appears equally strong, but with many teams yet to be heard from.

Last Judgment.

We are to be sure that our last judgment shall be the measure which we have meted to others

MORGENWECK THANKS LOCAL FANS FOR FLORAL GIFT

Frank Morgenweck, manager of the Kingston basketball team, wishes to thank the fans of this city for the beautiful floral piece, presented him on the occasion of the first game here Wednesday last. Although it did not bring good luck the local manager says he hopes to make it so before long. In thirty years of basketball effort this was the first token of appreciation ever tendered him. This gift to Morgenweck means that the fans are with him and he has made a resolution to be in there fighting for the name of Kingston and although off to a poor start he hopes soon to be around the top of the league standing.

Players will report here Tuesday for practice for Wednesday's game with Brooklyn. It is also expected that the new net will be here for Wednesday's game.

PAPYRUS BEATEN, NOW ZEV AND MY OWN MAY MEET

By Telegraph to The Freeman

New York, Oct. 22.—Post mortem developments of the great Zev-Papyrus match race, its hoof beats still echoing up and down Broadway's tall, slim canyons, include the probability that Zev and My Own leading contender for the three year old championship, will meet either in the revival of the Washington handicap at Laurel on Saturday, or in the Latonia championship, the week following.

The probability that Papyrus will be retired does not mean that the colt has gone bad. He will be sent back to England on the Aquitania tomorrow. He is said to have come out of Saturday's race in which he was beaten by five lengths as sound as a paving block. They retire their Derby winners early in England.

Keeps Him "Cleaned."

"Is your wife a good housekeeper?" "Well, I'll say this for her, she never lets the 'dust' accumulate."—Boston Transcript.

COUGHS
Apply over throat and chest
—swallow small pieces of—
VICKS VAPORUB
Over 17 Million Jars Used Yearly

Dress Well and Save Money by Shopping at Eighmey's

26 Broadway — S. E. Eighmey — Downtown

THE SEASON'S BEST VALUES IN
Fine New Coats!

This season's coats have a charm and style that is especially attractive. They offer the most of luxury and warmth without being bundly. The materials are the most beautiful soft, rich, high pile fabrics in the season's colors to choose from. The trimmings are rich and add much to the style of the garment.

The price? Astonishingly low for they are specially marked for quick sales.

$25.00, $29.00, $32.00, $35.00
$39.00 and $49.00

Astrakan Jacquette
Modish, attractive and wonderful values are these fine astrakan jacquettes in tan or grey. They are well made and will add much to your Fall wardrobe.
Special $13.97

Special! Coats at $18.00
A lot of Winter Coats which are worth much more than this small price. They are of fine serviceable materials, many fur trimmed. Coats suitable for dress or sports wear. Ask to see this lot of wonder values in coats.

ONE CENT A WORD ADVS. BRING RESULTS

ORPHEUM THEATRE
THE GREATEST PHOTO-DRAMA EVER PRODUCED

The sensational photo-dramatic drug expose Mrs. Reid has given public something that is actually new, extremely powerful and unusually artistic.

—ALSO—
VAUDEVILLE
POSITIVELY THE BEST AND BIGGEST SHOW FOR THESE PRICES.
ORPHEUM ORCHESTRA, H. MAISENHELDER, Director.

Matinee, 2:30 .....30c
Evening, 6:45-9 .....30c-55c
MATINEE (Children) 20c

THURS. FRI. SAT.
FASHION GIRLS REVUE
A Peppy Musical Comedy of Frocks and Frills.
22-PEOPLE-22
"Running Wild"
With SNITZ MOORE and ROSE CHAPMAN
Also Calame-Byrnes Trio
NEW SONGS NEW DANCES NEW MUSIC
WITH SPECIAL SCENERY

LADDERS

We carry a complete stock of extension ladders, all sizes 24-26-28-30-32-34-36-38-40 feet.
Single Ladders, 12-14-16-18 feet.
Step Ladders 4-6-7-8-10 feet.

M. H. HERZOG
332 WALL ST., KINGSTON, N. Y.
PHONE 134.

To our Esteemed Moxie Retail Dealers:—

A Special Display of short duration. Please call, phone, write or wire your Moxie Jobber today. Sign a Moxie Order C for the first representative of an authorized Moxie Jobber who calls on you. If you do not receive prompt attention, please advise us.
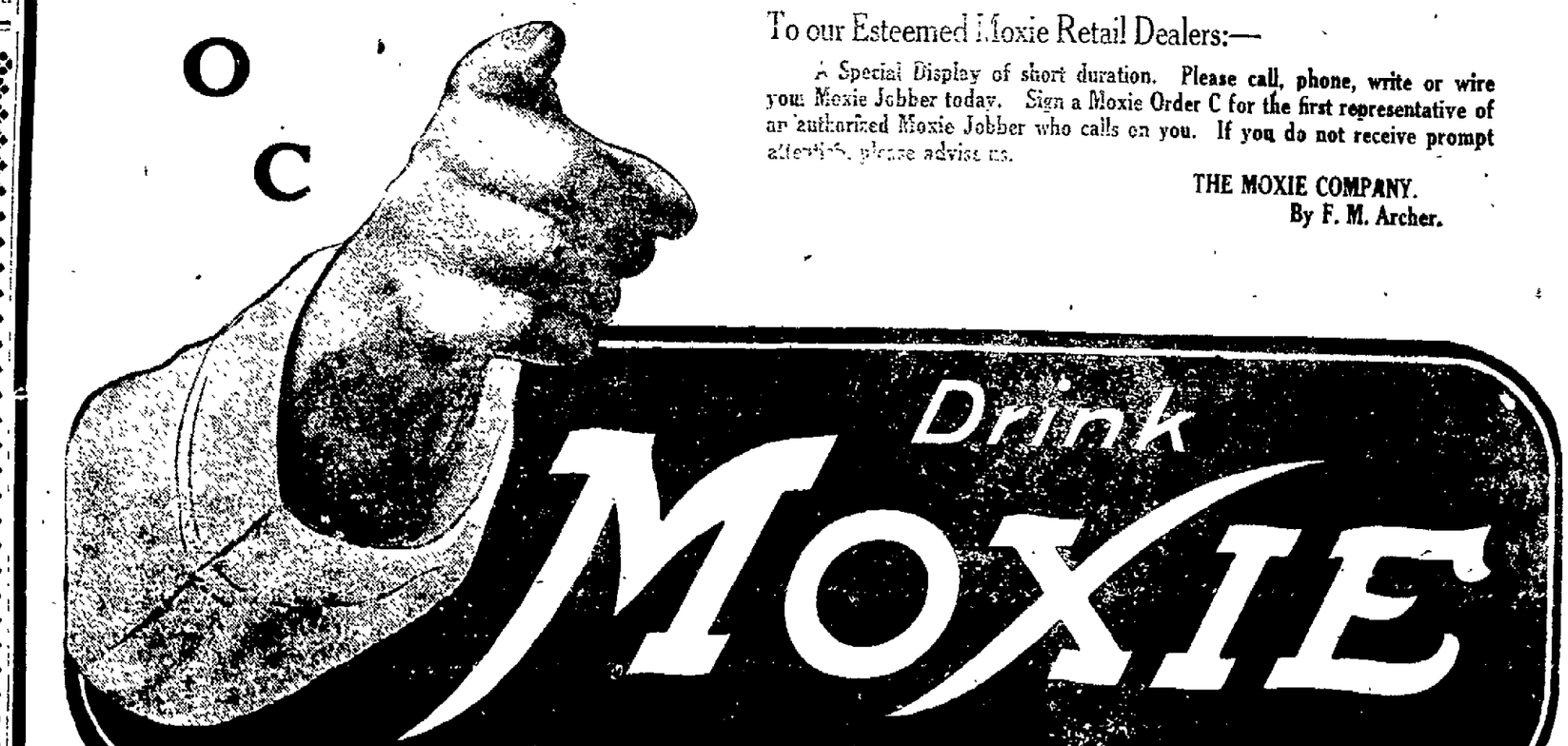
THE MOXIE COMPANY.
By F. M. Archer.